The Kingston Daily Freeman

VOL. LVIII.—No. 27. CITY OF KINGSTON, N. Y., SATURDAY EVENING, NOVEMBER 17, 1928. PRICE FOUR CENTS.

New Plan For Broadway Crossing Elimination

High Level Roadway and Sidewalks on Each Side of Broadway Provided, With Depressed Roadway in Center, Tunnels and Steps For Pedestrians and Crossing From Opposite Sides of Street by Means of Bridge.

A third plan submitted by the New York Central Railroad at a hearing Friday before W. W. Burkhardt of the Public Service Commission calls for the depressing of the street under the West Shore Railroad tracks at Broadway but also calls for maintaining a high level roadway on each side of Broadway and also sidewalks. The scheme as submitted would continue Greenkill avenue across into Railroad avenue at the high level and the pedestrian underpass under the tracks would be through tunnels in the abutments just low enough to give proper headroom for pedestrians. This plan for pedestrian traffic was suggested at the last hearing and would save additional room for vehicular traffic on the viaduct. The scheme was opposed by the city and county officials as well as representatives of the Central and Uptown Busineess Men's Associations. The State Department of Public Works favors this plan.

Any plan to eliminate the Broadway crossing by depressing the roadway is being opposed by the city and county officials and they desire a plan which would take in the elimination of all crossings in the city through the depression of the railroad tracks through the city. The scheme to depress Broadway is opposed by the property owners along Broadway, many of whom were at the hearing and were represented by counsel.

Move Building Line Back.

Under the scheme as submitted to the railroad Friday and which is known as "Scheme C" the improvement could be made by moving the building line back three feet on one side of Broadway.

At the last hearing the city and county suggested that a survey be made by the railroad to determine the cost of elimination of all crossings in the city by depressing the railroad tracks for the entire distance. At that time the railroad representative said the scheme would be prohibitive by high cost but it was agreed to take the matter up with the higher officials of the railroad and see if the railroad would undertake such a survey if the cost of the survey was shared with the county city and railroad. The common council authorized the expenditure of not more than $2,500 for such a survey and the county also took action but the railroad later announced that they would not undertake the work.

A complete elimination by depressing the tracks is the only plan which the city and county will approve and the railroad will not sanction such a plan. The present plan known as "Scheme C" is approved by the railroad as well as the State Department of Public Works.

New Scheme Outlined.

The new scheme which embodies many of the original ideas with numerous added suggestions for improvement as submitted by the Department of Public Service at the last hearing, was outlined by Mr. Haynes of the railroad. The scheme calls for the depression of the center of Broadway for a width of 38 feet with 16 feet high level roadways on either side of the depression and five foot walks on each side of the street. The present width of the street between building lines is 80 feet and the scheme as proposed calls for a necessary 83 feet. This would make necessary moving back the property on one side of the street three feet.

Pedestrian Passageways and Steps.

Under the scheme the railroad tracks would cross the street on a steel and concrete bridge. The abutments would be of concrete and on each side of Broadway would be a five foot sidewalk passing through the abutments from the present high level. These sidewalks would need only the necessary drop to give pedestrian traffic a proper clearance and a ramp of steps would provide the drop. The roadway clearance height would be 14 feet.

Greenkill avenue and Railroad avenue would be continued over the depression on a high level bridge 22 feet wide. The pavement in the depression as outlined would be stone block and the trolley line would also use the depression and run in the center of the 38 foot roadway under the railroad.

On both sides of the depression under the railroad the scheme calls for a 16 foot roadway and 5 foot sidewalks. These 16 foot roadways would remain at practically the same grade as the street level at the present time.

Opposite Sides of Street Connected.

By this scheme the property owners on both sides of Broadway would be provided with a high level street practically the same level as now and also sidewalks along their property. There would be means of passing from one side of the street to the other over the bridge at the

(Continued on Page Five.)

Car Crashed Into Weber's Shoe Shop Two Women Hurt

Chevrolet Sedan From Walk Miller's Health Camp Ran Away Into Store Front—Mrs. Harry Bassett and Mrs. Weber Injured.

Two women were more or less injured; one Chevrolet sedan was damaged and the store front of the shoe shop of Joseph Weber at 65 East Strand was wrecked this morning when the automobile plunged up on the sidewalk and into the store front. Mrs. Harry Bassett, a negress, who was sitting in the front seat of the car, sustained a possible fracture of the wrist which was treated at the City of Kingston Hospital while Mrs. Weber, who was sitting in a rocking chair just inside the shop, had one of her shoes torn completely from her foot.

According to the story as learned by the police the car was from the Walk Miller Health Farm at Eddyville, and was driven by Harry Bassett, a negro who is employed at the farm. With him in the front seat was his wife. In the back seat of the car was riding Fred F. Havighorst, who is managing the farm since Miller's death; Tony Leto, a prizefighter who was training at the camp for his fight in the Olympic Athletic Club tonight, and Carl "Doc" Studer, the local trainer of prize fighters.

Car Plunges Across Street.

Bassett had driven up to Bill Singer's service station at East Strand and Ferry street for some gas. The gas had been placed in the car tank, but when Bassett tried to start the car it refused to move as the starter had become fast. Bassett, to start the car, grasped hold of the side of the machine and started to rock it. As he did so the car suddenly started ahead and plunged across the street, up on the sidewalk and crashed into the store front of the shoe shop.

There are two doors at the entrance to the shop. The upper half of the doors are of glass and the lower half of wood. Mr. Weber has been using only one of the doors and close up against the unused door he had placed his electric shoe-sewing machine.

Just inside the shop sat Mrs. Weber in a large rocking chair. She did not see the car dash across the street until it attempted to enter the shop through the doors. Just what happened Mrs. Weber is too excited to remember. All she knows is that one of her shoes was torn from her foot as she attempted to arise from the rocking chair. She complains of injuries to her leg and foot.

Doors Torn Loose.

Hanging on the wall was a large clock which fell to the floor with a crash, narrowly missing hitting Mrs. Weber. One of the doors was torn completely loose from the hinges and fell to the floor at her feet. The large glass in the upper half of the door was not even cracked or broken.

The other door was also torn loose from its hinges and the broken glass strewed the interior of the shop, but fortunately no one was hit by the flying glass. The large electric sewing machine was shoved to one side.

The building which houses the shoe shop is of brick construction and part of the brick wall on each side of the door jamb was shoved in by the force of the impact.

Mrs. Bassett said that she was sitting in the front seat of the car with one hand on her knee as it plunged across the street and that the brake handle flew back suddenly, hitting her on the wrist.

Bill Singer immediately called up the police department and asked for the ambulance and Officer Entrott rushed to the scene in the police Franklin. However, the woman had been hurried to the hospital in another car when he arrived.

The front of the automobile received the most damage but the car is able to run under its own power.

GENERAL MANAGER INSPECTS DAY LINE PROPERTY HERE.

General Manager A. Horner of the Hudson River Day Line was in Kingston on Friday inspecting the steamer Albany, which is berthed for the winter at the Sunflower Dock in the Rondout creek. While here he also inspected the Day Line property at Kingston Point Park. Whether the Day Line is contemplating improving the property at Kingston Point or not is not known at this time. If any work is done, however, it will not be started before next spring.

Contract For Addition to Gov. Clinton Hotel

Charles J. Michaud Company of Kingston Awarded Contract For New Dining Room Unit—Combined Dining Rooms and Connected Porch Will Accomodate Upward of 550 People—Work Preliminary to 80-Room Addition.

The Kingston Community Hotel Corporation on Friday, November 8, awarded the general contract for the construction of a new dining room unit including kitchen addition to The Governor Clinton Hotel, to the Charles J. Michaud Company of this city, which was the lowest bidder for the work. The contract price exceeded the architect's estimate by a very small margin.

The plans for the addition were prepared by George E. Lowe, architect, who originally designed The Governor Clinton Hotel.

The new addition will consist of a new dining room unit which will be connected with the present dining room and separated by means of accordion doors. This method will enable the management to use one or both rooms for banqueting purposes and the new unit for ballroom purposes. The kitchen will be extended a distance of twenty-two feet to the rear which will necessitate a change in the roadway around the hotel building, and this work is incorporated in the contract. The new dining room will be 40 feet by 43 feet.

In the basement of the new addition will be provided larger storage capacity for coal, space for a future laundry, should this be considered, a new bakery and space for vegetable storage and crockery.

The exterior of this new wing will be faced with Colonial brick and trimmed with cast concrete stone, to harmonize with the exterior of the present building. The floors, walls and roof will be absolutely fireproof and the large roof over the new unit will be insulated, thereby affording a cool, comfortable dining room in summer and a well-heated room in the winter season.

New Features Add to Comfort.

To further add to the comfort of the patrons of the new dining room the owners have had the architect include electric exhaust fans and vent flues to properly ventilate the room at all times. The radiators for the room will be entirely enclosed underneath the windows behind wood paneling and vent grilles which will make the room free of obstructions when used as a ballroom.

The ceiling of the new dining room will be of plain and ornamental plaster and will be beamed and divided so as to add a touch of refinement to the room. The side walls of the entire room will receive a wood panelling from base line to ceiling line bounded at floor line with a gray Tennessee marble base. A large V-cut mirror (etched) will be incorported in the panel work of the side wall at one end of the room.

The rear wall will contain three large triple windows glazed with residential plate glass. The opposite wall will contain the accordion doors which will represent French doors, above which beautiful hard metal glazed transoms will be placed. The kitchen wall of the dining room will accommodate the in-and-out doors from the kitchen and a pair of doors glazed with mirror glass and in the center of this wall will be placed the large mirror referred to before.

The wall of the new dining room opposite the kitchen will contain two pair of French doors and in the center one large triple window. One pair of the French doors will connect with the present enclosed porch and the other to a wrought iron balcony.

Provide Fine Dance Floor.

The floor of the new dining room will have a border of Terrazzo divided into a design by means of brass inlaid strips, and also two strips of Faience tile will be included to further add to the beauty of the border. The field within the border will be of narrow, maple flooring laid in border fashion to a center field.

This wood floor will be highly polished and should make one of the finest dance floors in this section. When this room is used as a dining room a large carpet will cover the wood floor to protect same from damage and assure a good dance floor at all times.

Will Be Able To Seat 550.

The present dining room together with the new unit will accommodate four hundred people at one sitting and together with the accommodations of the connected porch or private dining room and the space at the end of the lobby which has always been used for overflow of banquets will accommodate upward of five hundred and fifty.

No columns will appear in the new dining room as now exist in the present dining room. However, pilasters of beautiful design will flank all four walls of the new room. On the outer edges of the new large pilasters, which are wood panelled will be placed engaged turned columns with turned bases and ornamental leaf pilaster caps.

The new kitchen addition will enable a portion of the present kitchen equipment to be so arranged that better and extended service can be afforded to the patrons of the dining room. Two large range sections will be added, more refrigeration, more pantry space, more space for the meat and fish department and more space in the dishwashing department.

No Noise From Kitchen.

Fireproof vestibules are to be constructed at both entrances to the present and new dining room to overcome any noise from dishes or otherwise taking place in the kitchen. The new bakery will be modernly equipped.

It is said that the new dining room will be the most beautiful of its kind, serving a dual purpose, that of dining and dancing. Nothing has been spared in construction for the best dance floor possible.

Good lighting effects are incorporated in the plans for the work.

The new dining room and kitchen addition is being constructed at this time to make way for the demands that eighty additional rooms would require from this department of the hotel. Sketches have been prepared by the architect for an eighty room addition to the hotel and preliminary work looking forward to the completion of the plans for this work in the future is going forward at this time.

Hoover Itinerary Not Yet Announcd

President-Elect Will Be Well on His Way Toward South America Before Details of Trip Are Made Public—Witnesses Football Game.

Stanford University, Cal., Nov. 17 (AP).—Herbert Hoover will be well on his way toward South America for his good will tour before the details of his itinerary for the trip are announced.

One day before the President-elect was to leave his home at Stanford University to journey to San Pedro to board the battleship Maryland for the voyage down the Pacific coast, there still were many gaps in the schedule, and doubt existed as to whether some of the stops that have been tentatively announced would be made. A formal announcement issued at the Hoover home said no definite itinerary would be available until after Mr. Hoover has conferred with Henry P. Fletcher, who will be the official representative of the state department on the trip, now en route to California. Mr. Hoover has enlarged his personal party to include a friend of long standing, John Griffin Mott of Los Angeles. Mr. Mott has spent much time in South America and is familiar with the various countries that Hoover will visit.

Because of the limited accomodations on the Maryland, Mr. Hoover has been obliged to restrict the size of his party. Including himself and Mrs. Hoover, their son Allan, and Ambassador Fletcher, there will be an even dozen members of his personal party, exclusive of the 26 newspaper correspondents and news and motion picture camera men who will accompany him.

The President-elect was to spend much of today in bidding friends goodbye, and clearing away his mass of accumulated correspondence. In the afternoon he planned to see the last football game that the Stanford University team will play in the stadium here this year. The opponent of the team of his Alma Mater was the University of Washington.

Fishing Through Ice Prohibited

County Clerk Geroldsek has received a certified copy of an order approved by the State Conservation Department which prohibits fishing through the ice in the waters of Ulster Heights Lake and Ulster Lake or Cape Pond in the town of Wawarsing. The conservation law provides that before an order of this kind becomes effective it must be on file in the office of the clerk of the county affected for at least 30 days.

Auto Hit a Pole.

Felix Krajewski while driving his Chevrolet coach on Friday to avoid a collision with a Nash car of Harold Broski, pulled sharply to one side and crashed into a pole at Hasbrouck avenue and Prince street. His car was quite badly damaged but he was unhurt.

First Officer Of Vestris Did Not Inspect Coal Ports

Frank Johnson Testifies He Ordered Ship's Carpenter to Close the Ports But Had Not Looked To See If Work Was Properly Done—Radio Operators Evasive — Sinking Of Liner Will Come Before House Of Commons.

Federal Building, New York, Nov. 17 (AP).—Frank Johnson, a wind-browned wisp of a man who was promoted to be first officer of the steamer Vestris just before she sailed on her fatal voyage, testified today that he had not inspected the coal ports although their condition was his responsibility.

Other survivors of the Vestris disaster have charged that coal ports just above the water line were improperly closed and that water poured into the ship through them, at least contributing to its sinking with the loss of more than 100 lives.

Johnson, who took the stand at the federal inquiry today after department of justice agents had sought him for two days, said he had ordered the ship's carpenter to close the ports but had not himself looked to see if the work was properly done.

He said he never had examined the ports.

Evasion in Testimony.

Evasion in testimony by the two surviving radio operators of the Vestris led to a vigorous effort by federal officials today to determine whether SOS calls were delayed by orders from the owners of the vessel.

United States Attorney Charles H. Tuttle asked steamship companies whose vessels assisted in the rescue work to submit at the inquiry which he is conducting copies of all messages exchanged with the Vestris. The Navy department issued similar orders to all its stations while the Radio Marine Corporation, which produced one message, continued a search of its files for further exchanges between the Vestris and its owners.

Under summons to testify at this afternoon's session here were Chief Officer Frank M. Johnson, surviving ranking officer of the Vestris, and the commanding officer of the Voltaire, another Lamport and Holt liner, which was bound north and, if it had not been delayed, would have been near the Vestris at the time it sank. Radio messages between the Vestris and the Voltaire were ordered produced.

Attorney Tuttle at yesterday's hearing questioned Charles Veschere, 18-year old third wireless operator of the Vestris, and James T. MacDonald, second wireless man, in an attempt to learn what radio messages had been sent prior to the SOS. He was met with evasive answers.

"Maybe" Captain Carey Sent Message

Veschere, when closely pressed by Tuttle, finally said that "maybe" Captain Carey of the Vestris had sent a message to the line's agent Sunday night telling them the ship was in a bad condition.

Tuttle answered: "Didn't you tell me downstairs there was one reading 'we may need help'?"

Mr. Tuttle's question indicated that Veschere had told him a message was sent out Sunday night, hours before the vessel sank.

"Yes, I forgot," Veschere answered.

"Who told you to forget?" the attorney pressed him.

"No one."

Mr. Tuttle then turned to Commissioner O'Neill and said: "Your honor, this bears out a statement I made to you before this hearing began."

Remarking "it does," the commissioner warned Veschere as to his oath to tell the truth. Later he was ordered to turn his face away from the courtroom and look at the commisioner, evidently to prevent any exchange of glances between him and anyone in the crowd.

Denies Knowledge of Messages.

MacDonald denied knowledge of any messages sent to the owners telling of trouble the ship was having prior to the general call to all ships Monday to stand by and then the SOS.

Arthur S. Costigan of the Radio Marine Corporation testified the corporation had found only one message sent by Captain Carey to the line officers and this was after the SOS had been sent.

While one inquiry is proceeding before Commissioner O'Neill two other inquiries as to the seaworthiness of the Vestris are being held.

The board of underwriters of New York is seeking information which might have a bearing on the payment of $2,000,000 of cargo insurance, while officials from the department of commerce, the federal agency charged with the inspection of steamships, have arrived from Washington to take charge of an inquiry already launched by local officials.

Before House of Commons.

London, Nov. 17 (AP).—The sinking of the Vestris is to come before the House of Commons.

Questions concerning the inquiry to be held by the board of trade into the disaster will be raised in Parliament by Commander Joseph M. Kenworthy, Laborite, probably on Monday.

Commander Kenworthy will ask the president of the board of trade whether he will state what form of inquiry is to be held, whether the adequacy of the lifeboats and arrangements for lowering them will be particularly examined and whether he can give the probable causes for the sinking of the steamer and the loss of life.

Lancier Arson Case Affirmed

Appellate Court Unanimously Affirms Judgment of Conviction Following Fire at Defendant's Store and Dwelling on Albany Avenue.

Among the decisions handed down by the appellate division of the Supreme court for the Third Department Friday was a unanimous decision of the court confirming the conviction of Isadore Lancier who at the November, 1926, term of county court was convicted of arson, third degree, and sentenced to an indeterminate term in Clinton State Prison at Dannemora. Lancier was convicted of setting fire to his store and dwelling property on Albany avenue near the city line.

Lancier was released on bail pending appeal from the conviction. Frank W. Brooks represented Lancier on the trial and also on appeal.

Following conviction in county court before Judge Fowler, an appeal was taken from the judgment of the court. It was on November 18, 1926 that the defendant was convicted and on November 22, 1926, Judge Fowler sentenced him to a term of from three years and six months to seven years at Dannemora. Notice of an appeal was filed an the defendant was admitted to bail.

Fire Occurred in Family's Absence.

It is alleged that Lancier purchased the store and dwelling property on Albany avenue and resided there for a time. Then his wife and family left for a visit to New York city and there was a fire. On the trial it was testified to that Lancier owned a half interest in the property at the time of the fire. The property had been purchased for $6,000 and $1,700 cash had been paid and the remaining $4,300 was on first mortgage. Prior to the fire the defendant sold a half interest in the property to Hannah Taylor for $850.

At the time of the fire there was $6,000 insurance on the property, $500 on the stock in the store, $200 on store fixtures and $800 on household property. All of the insurance was carried in Lancier's name although he owned but a half interest in the property.

Used Kerosene to Kill Bedbugs.

The facts brought out at the time of the trial were very unusual. On the nights of the fire Lancier had been at a neighbor's house until late. On returning home he said he had placed some kerosene on mattresses in two of the bed rooms to kill bedbugs. He had then removed his coat, pants and shoes and gone to sleep on some boards placed across a laundry tub in the kitchen, using a pillow and quilt for protection. At 2 o'clock he was awakened by smoke and arose and dressed himself and ran out and called for help. None of the witnesses called in the trial testified to hearing any summons for help. The fire was discovered about 2 o'clock by two young men, Tremper and Osterhoudt, who were returning to Kingston from a party at Saugerties. They noticed flames and went to a house to summon the fire department. They saw Lancier later come out from alongside the house.

Discovered Five Fires.

When the fire department arrived it was discovered that there were five fires burning in various parts of the property including the cellar, store and dwelling portions. The damage was not great.

It developed on trial that Lancier had taken papers and other valuable documents to a neighbor's house some days prior to the fire. He explained it by saying he had done so to prevent his small child from destroying them.

The quilt and pillow which Lancier testified he had used to cover himself were found in one of the bedrooms where one of the fires had been, according to the testimony of the firemen.

District Attorney Traver appeared for The People at the time of the trial with Assistant District Attorney Murray and also at argument of appeal before the appellate division. The decision confirming the judgment of conviction was unanimous.

DE MOLAY CHAPTER TO HOLD OPEN MEETING.

Monday evening, November 19, Colonial Chapter, Order of DeMolay, will conduct another open house meeting in its lodge rooms at 281 Wall street. The regular meeting of the order will be held promptly at 7:30 o'clock and will close promptly at 8 o'clock.

The Rev. G. L. Withey, pastor of Trinity M. E. Church, will be the speaker of the evening and assures that he will talk on a topic of interest to all present. Several first class vaudeville acts will be presented directly after the address. This includes orchestra selections, vocal solos, comedy acts, magic and novelty skits. This program is sure to please the most fastidious.

All friends of DeMolay are requested to be present at this meeting and become acquainted with the members of the order.

Orders Report of All Messages

Navy Department Orders All Its Radio Stations Along Atlantic Coast and Its Ships to Report Messages of Disaster.

Washington, Nov. 17 (AP).—In an effort to determine whether a distress signal was broadcast by the steamship Vestris and then cancelled on the night before the vessel sank, the navy department has ordered its radio stations along the Atlantic coast and its ships that were in nearby waters to report all messages received in connection with the disaster.

No such message was received here at naval communications, it was announced, but it was thought that if the S O S was broadcast it might have been picked up at other points. Reports that the Vestris asked for aid and then cancelled the request were brought ashore by survivors.

Meanwhile, Secretary Whiting of the commerce department has promised a complete investigation of all aspects of the inspection of the steamship before she left New York. He announced late yesterday that Assistant Secretary Walter F. Brown and E. F. Morgan, solicitor of the department, had been sent to New York to take part in the inquiry being conducted there and that D. N. Hoover, supervising inspector general of the steamboat inspection service, also had been sent to New York, to take charge of the investigation of circumstances surrounding the inspection of the vessel.

Cremation for R. P. Whitehead

The body of Ralph P. Whitehead, who lost his life when the Vestris sank three hundred miles off Hampton Roads, was cremated in New York city, and no funeral services will be held from the Whitehead residence at Byrd Cliff, Woodstock. Mr. and Mrs. Ralph Radcliff Whitehead, parents of the young man, returned home late Friday evening. When they received word of the tragedy they at once hastened to Hampton Roads and later returned to New York city when they learned that the body of their son had been recovered and taken there.

Shea Died at City Hospital

Daniel Shea died this morning at the City of Kingston Hospital as the result of a fracture of the skull received Tuesday night at Alsen when his head came in contact with a water plug as he was leaning out of a caboose. He was a brakeman on the West Shore railroad and at the time of his injury was at work switching cars at that place. He was rushed to Kingston and removed to the hospital where he remained unconscious until his death. The body will be taken to his late home in North Bergen, N. J. for funeral and interment.

Smoke From Heater.

Smoke from the heating plant which backed up, filling the house, called the firemen to the residence of Mrs. Hannah Larkin, 164 Broadway, on Friday evening in response to a still alarm of fire. There was no damage.

Flashes of Life Sketched in Brief

(By The Associated Press.)

Budapest.—Deputy Bernhardt fears that in one way Budapest will become more popular than Paris or Reno. He has said in Parliament that Hungary is second to the United States in number of divorces.

Providence, R. I.—Miss Mary Jacobs, 37, has been divorced five times. So states her application for a license for her sixth marriage.

Newark, N. J.—Motion pictures taken from a covered wagon have been offered as evidence by Mrs. Lillian D. Pfender, who is seeking to annul a decree of divorce awarded her husband. They show him on a street in company with a co-respondent.

Belleville, Ill.—Otto M. Lindenberger of East St. Louis and Frank J. Klapp were schoolmates and later partners in business. They married sisters. Mrs. Klapp died. Lindenberger has been awarded a verdict for $80,000 against Klapp for alienation of affections.

Denver.—Dorothy Adair, dancer, has received a preliminary decree of divorce and $200 monthly alimony from Elmer Adair, trapeze performer. The court ordered Adair arrested.

Stockholm.—Princess Ileana of Rumania has a new 22-meter yacht. It is a present of the Royal Swedish Yacht Club.

Cleveland.—If Miss Caroline Robinson, a student at Swarthmore, is informed correctly, men in many co-educational institutions cheat at examinations. She insists they are causing the honor system to fail. She gave her views at an intercollegiate convention.

San Francisco.—Mr. Hoover has a new silk hat. It cost $20.

Washington.—We folks seem to have been stepping on the gas. Official figures are that sales of gasoline the first half of this year totaled 4,652,393,535 gallons.

RUSSIA SENDS COATS TO MOSLEM WOMEN

Tiflis, Caucasus, Nov. 17 (AP)—One hundred thousand rubles worth of heavy overcoats have been rushed by the soviet government to the Caucasus to provide Mohammedan women of the numerous mountaineer tribes with warm clothing. The wearing of overcoats by women was formerly forbidden by the law of the prophet. The women of the mountains are offered the overcoats on long term credit and at production price.

Several slightly used and shop-worn Frigidaires at reduced prices. Call Mr. King, Kingston 1400. —Advertisement.

"Service" Parties Add To Gaiety Of Washington Society

Miss Carroll Henderson, daughter of Capt. and Mrs. Robert Henderson, and Miss Encarcia Freyer (inset), daughter of Capt. and Mrs. Frank B. Freyer, are popular members of the "service set" in Washington society. Miss Henderson is a debutante this season.

LAKE KATRINE P.-T. A. HOLDS INTERESTING MEETING

The regular meeting of the Lake Katrine Parent-Teacher Association was held Monday evening at the schoolhouse, Mrs. TenBroeck presiding. The meeting opened by singing "America the Beautiful." The following new members joined: Mrs. H. Furguson, Mrs. P. Lachman, Mrs. Mary Cooper, Mrs. J. DiDonna, Mrs. Donald Parrish, Mrs. C. Henninger, Mrs. John Wallace, Mrs. L. Winchell. Mrs. Gates reported $21.60 made from the food sale, $3.40 donated by the home department, $2 from Mrs. Winomt, which was a generous response to the request mentioned at the previous meeting for books for the primary department.

Mrs. Boerker, president of the P.-T. A. of No. 6 School, Kingston, spoke on the duties of the different committees. Miss Thomas, president of the Flatbush P.-T. A., and Mrs. Harry Davis, treasurer, were present and gave and outline of work accomplished in their district, also an invitation to attend a lecture on Friday evening by Prof. Van Ingen of Kingston High School on Alaska. The program arranged by Mrs. William Hookey was as follows:

Reading—A Pretty Good World .... Mrs. Benjamin Ennis

Solo—The Snowflake ..... Mrs. Frank Forde

F. Forde was given a rising vote of thanks for the very attractive cabinet he had built for holding the dishes which will be donated by the members.

Mrs. Roosa assisted by Mrs. Riley, Mrs. Frank Ennist and Mrs. C. Nichols served coffee, tea and cake.

VEILED MOSLEM WOMEN ARE OBJECT OF PROTEST

Baku, Caucasus, Nov. 17 (AP)—The school teachers of Baku have submitted a petition to the central executive committee of the local soviet to forbid the wearing of veils by Mohammedan women.

VIENNA REMAINS MEDICAL CAPITAL OF THE WORLD DESPITE TRIALS OF WAR

Vienna, Nov. 17 (AP)—Vienna has emerged from the trials and bitter reverses of the war and post-war period with its position as the world's greatest medical center virtually intact.

The United States pays tribute to Vienna's renown by sending nearly a thousand American doctors each year to work in the city's hospitals and clinics.

In addition to this thousands of American physicians take post-graduate courses every year under Vienna's famous medical professors. At present there are no less than forty-five nationalities represented among the students at the Vienna Medical University. These young men come from the remotest corners of the earth.

The majority of American and other foreign doctors studying in Vienna attach themselves to the great City Hospital and the "Allgemeine Krankenhaus," the latter an institution founded by Emperor Josef II in 1784. In this hospital all of Austria's greatest medical and surgical wizards hold their clinics. The operating amphitheater is always packed with American doctors and medical students eager to learn the latest development in Austrian surgical and medical technique.

Vienna's great reputation as a medical centre was founded more than 150 years ago by such men as Franz Mayr, the first great gynaecologist; M. D. Goelis, Zeller von Zellenberg, Lucas Johann Boen, Jacob Reinlein, Johann Peter Frank, physician to Napoleon Bonaparte, and a string of others of equal fame. All these men by their skill advanced medical science a step forward until men like Ignatz Philip Semmelweis (1865) inaugurated the antiseptic method in obstetrics which at one stroke cut down the number of deaths from childbed fever by one-half.

Since those days Vienna has successively furnished such names as Billroth, who introduced the Caesarian cut; Albert, the greatest diagnostician known to the continent of Europe, with their great disciples of today — Eiselberg, Hochenegg, Chwostek, Finger, Wagner-Jauregg, Adolph Lorentz, Hajek, Pirquet, Wenckebach, who are physicians and great clinical teachers at the same time.

In the field of research into the secret of rejuvenation Vienna's physicians lead the world. Chief among the "monkey-gland" specialists is Professor Eugene Steinach, who announced his method of making men and women young to an astonished world in 1920. The simplicity of Steinach's method, backed by a mass of evidence of astonishing results, has appealed to the physicians of the world and brought them in vast numbers to Vienna.

GREECE PLANS HUGE ECONOMIC PROJECT.

Athens, Nov. 17 (AP).—Greece has closed a $50,000,000 contract with a British engineering firm for the reclamation of large tracts of land in Thessaly, in Epirus and in other parts of Greece, upon which it is proposed to settle a large part of the country's enormous number of refugees.

A preliminary survey of the area, which will require at least two years for its completion, will be undertaken immediately. The lands to be surveyed comprise some of the most promising areas in the country, but their utility is spoilt by the fact that they are always liable to flooding.

Various watercourses intersect these lands, and by bringing down silt from the hill country build up their own beds, so that they are sometimes higher than the surrounding country. Then when the rains come the regions are flooded. It is proposed to deal with these channels, and also to regulate the flow of water.

The scheme provides for the storing of water where possible, so that the reclaimed land may have adequate irrigation through means similar to those which have been employed with such success in Egypt, the Sudan and other countries.

It is expected that as a result of the reclamation enterprise Greece will have a large surplus of grain for export, instead of a deficit, as at present. Wheat, however, will be only one of a number of crops that will be grown, others being tobacco and probably cotton if the land is considered suitable for that crop.

CHINA RESENTS DRAMAS FEATURING SUN YAT-SEN

Shanghai, Nov. 17 (AP).—Chinese theatrical producers in Shanghai's International Settlement are using the death of Dr. Sun Yat-Sen as a theme for plays which are being produced in the settlement Chinese theatres.

The practice has brought a sharp protest from the Chinese commissioner of foreign affairs for this area to the settlement authorities on the ground that the procedure is not in keeping with the proper respect to the memory of the late Chinese patriot.

CUBANS DECLARE WAR ON WORLD SUGAR FOES

Havana, Nov. 17 (AP).—Cuba, once absolute monarch of a world-wide sugar empire, has decided to fight, not abdicate, in the face of hostile foreign interests.

Without talk, without comment and without allowing her people of the cities to delve too deeply into their efforts, the sugar planters, growers, millers and refiners are laying plans to flood the world market with Cuban sugar. A tour of the island by the Associated Press correspondent revealed a movement in this direction and opinions expressed by important leaders of the industry have confirmed this purpose.

Never before has cane been planted as it is now. There is very little barren land to be seen in Cuba at this time. All is cane.

Informal talks with sugar-mill men led the Associated Press correspondent to enquire more deeply into mill movements and larger company plans. This done, it is definitely apparent that Cuba plans by every power within her means, study, finance and cooperation to supply the world markets with Cuban sugar at a price with which no other country can even hope to compete, and by so doing, put these other sugar countries outside the pale of competition with Cuban sugar.

Since the destructive restriction of last year's crop, the larger companies have been experimenting in growing, cutting, grinding and producing with such progressive methods as to have reached the point where the lowest production price in the world has been found, according to the correspondent's observations.

Observers believe that it will take five years before the final realization of the present efforts will be attained. Only the largest will survive the battle, they say. But by the end of that time the competing cane sugar businesses will have been put under a severe strain.

The big companies here are prepared to finance the five years' work. An effort will be made to break even and not incur losses, but if that is impossible they are prepared to stand considerable loss.

Will Issue New Currency in July

Washington, Nov. 17 (AP).—Governors of federal reserve banks decided Friday to issue the new small-sized currency in all denominations from one dollar to twenty dollars at one time in all parts of the country shortly after next July 1.

Issue of the present currency will cease about April 30, and from that time until the smaller size is put into circulation the demand for currency will be met by the reserve banks from their stocks of old size money.

A statement by the Treasury Department today said that this procedure for a short period may involve circulation of notes that would ordinarily be retired because of poor condition but the Treasury hopes that the public will accept this temporary condition and will cooperate in carrying out the program of distribution.

The Treasury statement said that National Bank currency will not be included in the initial distribution.

SKULL INDICATES MAYAN LINKS WITH EUROPEANS

La Rochelle, France, Nov. 17 (AP)—A stone covered with neolithic sculpture, discovered in the bed of the estuary of the river Vie by a local antiquary, Marcel Baudouin, has set all the savants guessing.

For among its ornaments is a bas-relief representing a human profile, strongly resembling an American of the pre-Columbian epoch, such as are found among the Mayan hieroglyphics of Yucatan. Experts are quite at a loss to account for its origin and presence on the shores of la Vendee.

Heavy Loss From Rust

Corrosion, the most common manifestation of which is rust, destroys some 21,000,000 tons of iron and steel a year.

24 HOURS New York to Florida

The only Double Track Railroad between the North and Florida

FROM PENNA. STA., NEW YORK

The Miamian Lv. 9:15 a.m. (Eff. Dec. 17)

Gulf Coast Ltd. Lv. 9:15 a.m. (Eff. Dec. 17)

Other Fast Through Trains Daily

Havana Special ..... 3:20 p.m.
Palmetto Ltd. ..... 7:10 p.m.
Florida Special (Eff. Jan. 6) 8:35 p.m.
Coast Line Florida Mail .. 8:45 p.m.
Everglades Ltd. ..... 12:30 a.m.

Atlantic Coast Line

The Standard Railroad of the South

Tickets, reservations, information from B. F. FULLER, A.G.P.A. 8 West 40th St., New York Tel. Lackawanna 7063

Ask for "Tropical Trips" Booklet

—DANCE!—

EVERY SATURDAY NIGHT

BY THE EDDYVILLE FIRE DEPARTMENT

—AT—

FIREMEN'S HALL, EDDYVILLE, N. Y.

WHERE EVERYONE HAS A GOOD TIME.

Music by Erne's Orchestra.

Bus Leaves Central P. O. 8:45 Rondout P. O. 8:50

A Recommended Hotel

Featuring an Exceptional Service to Travelers and Visitors to New York

HOTEL KNICKERBOCKER NEW YORK

WEST 45TH STREET

Just East of Broadway

Times Square

HEART OF THEATRICAL and SHOPPING DISTRICT

400 ROOMS WITH BATH

$3.00 and up For One Person
$4.50 and up For Two Persons

KINGSTON-NEW YORK

PIERCE ARROW PARLOR CARS (HEATED)

J. J. VAN GONSIC, Prop.

FALL AND WINTER SCHEDULE.

DAILY TRIPS

Leaves Gov. Clinton 8:30 Daily—8:30 and 3:30 Sundays.

Leaves Capitol Bus Terminal, N. Y., 2 p. m. Daily.

SPECIAL REDUCED RATE

$2.50 One Way - $4.50 Round Trip

Before you buy any radio set

HEAR RCA Radiolas...

We say, without hesitation, they are BEST.

We offer the sets themselves to PROVE it. Set the price you can afford—and we have an RCA Radiola to meet it.

And you KNOW you are getting FULL, DEPENDABLE value.

RCA Radiolas are designed and built by the men who have been undisputed leaders in radio since the first "wireless" call rang out.—men who have contributed practically every important advance to the science.

The world's greatest—in reputation, in engineering talent, in factory and laboratory facilities—that is why RCA Radiolas are BEST, at all prices.

Prices—$82.75 and up.

HARDER'S ELECTRICAL STORE

53 NORTH FRONT ST. TEL. 2140.

Open Evenings.

There's Always be a Radio for a Higher Price

But there's never be a Better Radio for the same price as

Model 40

ATWATER KENT RADIO

$77.00

HARDER'S Electrical Store

53 N. Front St. Tel. 2140.

Sensat!onal

The most brilliant individual 1928 record in the automotive industry is now being excelled by improved models of the cars which made that record—

DURANT

Four *and* Six "60"

$595 to $935, *f. o. b. Lansing*

NOW ON EXHIBITION

VAN KLEECK MOTOR AND GARAGE, INC.

8-14 N. FRONT ST. Tel. 1797. KINGSTON, N. Y.

EVERY SALES & SERVICE, PORT EWEN, N. Y.
ALBANY AVE. GARAGE, KINGSTON, N. Y.
TRUESDELL & SOKOLL, LEXINGTON, N. Y.

SUNDAY SERVICES IN THE CHURCHES

Notices for this column will not be printed unless received before 3 o'clock Friday afternoon.

Rosendale Baptist Church. Bible school at 10 a. m. Evening service at 7:30. Sermon by the Rev. J. S. Crowell.

Old School Baptist meeting Sunday morning at 58 South Manor avenue, commencing at 7:30 o'clock. All are welcome.

Free Methodist Church on Tremper avenue near O'Neil street, the Rev. Elizabeth Payne, pastor. Sunday school 10 a. m. Preaching at 11 a. m. and 7:30 p. m. All welcome.

First Church of Christ Scientist, 61 Fair street. Sunday service at 11 a. m. Subject: "Mortals and Immortals." Sunday school at 9:30 a. m. Testimonial meeting Wednesday evening at 7:45. Reading room at 8 John street.

Ponckhockie Congregational Church, the Rev. F. W. Moot, pastor.—Divine worship at 10:30 a. m. and 7:30 p. m. Morning theme, "Being Let Go;" evening, "Seeing With New Eyes." Bible school at 11:45 a. m. C. E. at 6:45 p. m. Mid-week service Thursday at 7:30 p. m.

Upper Room Mission, 652 Broadway, in the Netburn building near the West Shore, the Rev. C. V. W. Bedford in charge.—Service every Sunday afternoon at 2:30 o'clock, consisting of sermon, prayers, singing and testimonies. Service also every Friday evening at 7:30. These meetings are well attended, much enthusiasm manifested and are very spiritual. Everyone welcome.

First Reformed Church, the Rev. Lucas Boeve, D. D., minister. Dr. Boeve's morning theme will be, "How Our Duty become Transfigured into Delight?" There will be a story for the boys and girls. The theme of the evening's sermon will be, "The Disappointment of Jonah." Jonah 4:11. The Bible school meets at 12 o'clock. Young people's meeting at 6:45. Evening service at 7:30.

Trinity Methodist Episcopal Church, corner of Hunter and Wurts streets, George Lindsay Withey, minister. 10, Sunday school. 11, morning worship and sermon, "The Gentleness of Jesus." 6:45, Epworth League devotional service. 7:30, evening worship. At this service Mr. Withey will preach on the subject "Protestant Principles." Alton Shafer, baritone, will sing at both services.

Reformed Church of the Comforter, Wynkoop Place, the Rev. Wilbur F. Stowe, pastor. Bible school in the church hall, 9:45 a. m.; morning worship, 10:45 with sermon by the pastor. Christian Endeavor prayer meeting in the church hall at 6:45 p. m.; evening prayer service with sermon by the pastor at 7:35. At this service a soprano solo will be sung by Miss Jessie M. Cowley. All members of the congregation are urged to attend the services.

St. Paul Lutheran Church, 335 Fair street, near Foxhall avenue, the Rev. Carl A. Romoser, pastor. Services 10:45, "Real Faith." 7:45, "Samson, the Man with the Long Hair." Parishioners are asked to read Judges 13-16 for the evening service. Church school at 9:45. Class for religious instruction meets on Thursday at 4 p. m. Thanksgiving Day services at 10 o'clock. Members and friends are asked to buy tickets for the Ladies' Aid Supper and Sale on December 12.

Franklin Street A. M. E. Zion Church, the Rev. E. O. Clarke, pastor. Services at Odd Fellows' Hall on Cornell street. 10 a. m., class meeting. 11 a. m., morning worship, preaching by the Rev. Stephen A. McNeil, D. D. 12 m., Sunday school. Class No. 2 was tied with No. 1 last Sunday. 7 p. m., Christian Endeavor. 8 p. m., evening worship. The second quarterly conference will be held on Monday evening. All auxiliaries are requested to have their report ready.

St. James M. E. Church, Fair and Pearl streets, the Rev. H. H. Black, D. D., pastor. Sunday school 10 a. m. Morning worship 11 a. m., subject "Unity." Evening worship 7:30 p. m., subject "The Valley of Baca." Epworth League teas Sunday night 5:15. Devotions 6:45. Prayer service Thursday evening, 7:30 o'clock. Friday, November 23, 8 p. m., violin recital by Mlle. Meillard under auspices of Epworth League. It is hoped that all members and friends will attend this recital.

Fair Street Reformed Church, F. J. Seeley, D. D., pastor. Bible school meets promptly at 10 a. m. Divine worship at 11 a. m. The pastor speaks on "The Golden Age For America." Mid-week prayer service Thursday evening 7:30. Music for morning worship:

Organ Prelude—Meditation ..Rogers
Anthem—Give Thanks to God ..Nevin
Solo—They That Sow in Tears ....Rogers

Mrs. Glendenning

Offertory Anthem—The Spirit in Our Hearts .....Shelley
Postlude— .....Mailly

Clinton Avenue Methodist Episcopal Church, the Rev. A. A. Vradenburg, pastor. The Sabbath school will assemble at 10 o'clock. Morning service at 11. It is expected that many of the people who have recently been visited will be present. At least it is urged that all will start to attend services at once. The regular members are also invited to be present to welcome others. The pastor will preach a sermon on "Followers of Christ." The Intermediate League will meet at 6:30. The Senior League will meet at 6:30 in the parlors of Epworth Hall. Prayer service on Thursday evening at 7:30. The Sunday evening the theme of the sermon will be "The Battle with Apollyon."

Wurts Street Baptist Church, corner Wurts and Spring streets, the Rev. Charles B. Smith, D. D., minister. Morning worship at 10:30. Sermonette for the juniors. Topic of sermon for adults: "The Source of Revival Power." Bible school at 11:45. C. E. service at 6:45 p. m. Preaching service at 7:30 o'clock. Sermon topic: "Signals—Mixed and Correct." Mid-week service at 7:45 p. m. Thursday. Tuesday evening, November 20, the Philathea class will hold a comation social in the chapel. There will be no admission charge. A pleasing entertainment will be given. Refreshments will be on sale. All members are requested to bring some article for sale.

Immanuel Evangelical Lutheran Church, Livingston street, the Rev. E. L. Witte, pastor. Sessions of the Sunday school and Bible class at 9:30 a. m. A German service will be held at 10:30 a. m. The theme of the sermon will be: "He that hears the Voice of the Son of God Shall Know Life." An English service will be held at 7:30 p. m. The sermon theme will be: "An Answer to the Question Whether Few will be Saved." The Ladies' Aid Society meets Tuesday at 7:45 p. m. The Sewing Circle meets Thursday at 2 p. m. The hostess will be Mrs. Henry Foss, 224 West Chester street. The Men's Club meets Friday at 8 p. m. A smoker will be held after the meeting. The Ladies' Aid Society will hold its annual turkey supper Thanksgiving evening.

St. Mark's A. M. E. Church, Fonnall avenue, the Rev. J. M. Proctor, pastor. Everybody is asked to attend St. Mark's this Sunday. Special messages from the sacred scriptures. The services will offer helpful information calculated to be of practical benefit to each humble worshipper. 11 a. m., "On the way to Jesus," as the subject, followed by the usual class meeting, led by George Johnson and Spencer May. These means of grace are proving a source of helpfulness to all who attend each Sunday morning. 8 p. m., another inspiring subject, at which time the trustees' special rally plans will be outlined and subscriptions taken and assessments levied. Union thanksgiving services in the evening of Thanksgiving day, at Odd Fellows' Hall. The sermon will be preached by the Rev. C. H. King, pastor of Emanuel Baptist Church. A special thank offering will be lifted and the friends are asked now to lay by all they can for the occasion.

Rondout Presbyterian Church, the Rev. Charles G. Ellis, Ph.D., pastor.—Morning service, 10:30. Bible school, 12. Evening service, 7:30. Subject for the morning sermon, "Sins That Put Jesus to Death." Evening sermon, "Walking on the Sea." Program of music:

MORNING.

Prelude—"Prelude" from "Miniature Suite" .....Rogers
Anthem—"Christian, the Morn Breaks Sweetly O'er Thee" .....—Shelley
Offertory Solo—"Come Unto Him" —Coenen

Mrs. Dunbar.

Response—"Seven Fold Amen" ....—Stainer
Postlude—"Great and Marvelous are Thy Works" from "The City of God" .....Gaul

EVENING.

Prelude—"Melody" ....Rubenstein
Offertory—"Cavatina" .....Gluck
Postlude—"Andante" .....Batiste

First Baptist Church, Albany avenue, the Rev. Arthur S. Cole, pastor. Morning service at 10:30; sermon topic, "Reconsecrating Ourselves." Bible school session at 11:45 a. m. Christian Endeavor meeting at 6:45 p. m., led by Miss Mildred Healy. Evening service at 7:30; sermon topic, "Each to His Own Place" with some reflections on the home visitation campaign. Prayer meeting is on Wednesday this week, and Laymen's Round Table Conference on Thursday at 7:30 p. m. Next Sunday is Loyalty Sunday and a full attendance of members is desired. Musical program:

MORNING.

Male quartet—He Leadeth Me.....—Rutenber
Baritone solo .....Selected

Mr. Brigham.

EVENING.

Male Quartet—God Is Our Refuge..—Wilson
Tenor solo—The Lord is My Light.—Huhn

Mr. Gurney.

Trinity Evangelical Lutheran Church, Spring and Hone streets, the Rev. William H. Pretzsch pastor.—The oldest Lutheran Church in the city; organized in 1849. The 24th Sunday after Trinity. 9 a. m., German service. The German speaking public invited. 10 a. m., English Sunday school. All children welcome. 11 a. m., English service. Text: Matthew 23, verses 45 and 46. Theme: "The Sins of Omission." The public invited. 7 p. m., Luther League devotional service. Topic for discussion will be "What Would the General Practice of Stewardship Mean to the World?" Strangers as well as members are cordially invited to attend this service. Fred Paulus will be the leader of the service. Monday night at 8 o'clock, regular monthly business meeting of the Sunday school teachers and secretaries. Tuesday afternoon at 3:30, confirmation lessons. Tuesday evening at 7, Junior Luther League. Thursday afternoon at 2:30, confirmation lessons and weekday Bible school. Friday night, junior and senior choirs. Musical service:

"Prelude in D" .....Hatton
Offertory—Andante .. ...Guglielmo
Anthem by choir.
Postlude in C.....A. W. Berg

Lillian M. Chudleigh, organist and choirmaster.

First Presbyterian Church, Elmendorf street, the Rev. Putnam Cady, D. D., pastor.—Morning worship, 10:30. Sermon, "And They Returned With Joy." Bible school, 11:45. Graded system. "Pleasant Sunday Afternoon" at 4:15 for children of the Junior and Intermediate age. Vesper service from 5 to 6. The hour will be given to the music and story of the great composer Schubert whose death occurred one hundred years ago. Musical program:

MORNING.

Prelude—Andante (First Symphony) .....Magnaire
Solo—"I Come to Thee" ....Roma

Mrs. Buley.

Offertory—Santa Maria ....Faure
Anthem—"Let Not Your Heart be Troubled" .....Foster
Postlude—Finale ....Batiste

VESPER HOUR WITH SCHUBERT.

Prelude—"Ave Maria" ...Schubert
Cornet Solo—"Serenade"..Schubert

Wallace Buley.

Offertory—Wiegenlied ....Schubert
Duet—"My Wondrous Friend" ....—Gabriel

Mrs. Buley and Miss Greene.

Piano Solo—"By the Sea"..Schubert

Miss Merritt.

Anthem—"Ivory Palaces" .....—Barraclough
Postlude.

St. John's Church, 24th Sunday after Trinity. Albany and Tremper avenues. 8 a. m. The Holy Communion. 9:30 a. m. The church school. Faith makes character. Walter T. Elston, superintendent. 10:45 a. m. morning prayer and sermon. Order of service:

Processional—Round the Lord in Glory Seated .....Cobb
Venite—Chant in D ....Tomlinson
Benedictus— Es Domine in D .Hall
Benedictus—Chant in A ..Jackman
Hymn—Come, My Soul, Thou Must Be Waking .....Hadyn
Sermon—Fruit of the Spirit .....Kemper
Anthem—O Come Before His Presence With Singing .....Martin
Recessional—Lead Us Heavenly Father, Lead Us ...Cantus Divers

6:30 p. m., Rector's Bible class. 7:45 p. m. Choral evensong with address. Order of service:

Processional—Today Thy Mercy Calls Us .....McCartney
Magnificat—In D .....Rogers
Hymn—Sun of My Soul, Thou Saviour Dear .....Vienna
Address—Christ's Mercy ..Kemper
Anthem—Holiest, Breathe an Evening Blessing .....Martin
Vesper Hymn—Before the Ending of the Day .....Plainsong
Recessional — Pleasant Are Thy Courts Above .....Gilbert

Wednesday, 21st, 5 to 7:30 p. m., annual parish supper. Thursday, 22nd, 10 a. m. The Holy Communion. Thursday 22nd., 7:30 p. m. Boys of Sir Galahad.

Holy Cross Episcopal Church, Pine Grove avenue near Broadway, the Rev. Gregory Mabry, rector. Services for the Twenty-fourth Sunday after Trinity: 7:30 a. m., Mass and Holy Communion; 9:30 a. m., church school (in the Parish House); 10:30 a. m., High Mass and sermon (rector). 4 p. m., Vespers. Mass daily at 7:30 a. m., Fridays at 9 a. m.

High Mass, 10:30 a. m.

Prelude—Allegro Cantabile (From Fifth Symphony) .....Widor
Processional—Jesus the very thought of Thee .....St. Agnes
Introit—Dicit Dominus...Plainsong
Kyrie Eleison.....H. E. Piggott
Gloria in Excelsis.....Piggott
Sequence—Ten thousand time ten thousand .....Alford
Credo .....Alford
Offertory—Consider and hear me...Harker

Mr. Clearwater.

Sanctus and Benedictus ....Piggott
Agnus Dei .....Piggott
Adoration—Let all mortal flesh keep silence .....Picardy
Postlude—Grand Chorus in G.....Salome

Vespers 4 p. m.

Prelude—Serenade .....Schubert
Psalms for the Day.....Plainsong
Magnificat .....Tone VIII
Nunc Dimittis .....Tone III
Anthem—Ave Maria.....Rahn

Mr. La Tour.

O Salutaris .....Joyce
Tantum Ergo .....Webbe
Postlude—Fourth Symphony in D Minor .....Guilmant

Walter J. Kidd, organist and choirmaster.

Evangelical Lutheran Church of the Redeemer, "The Church with the Chimes," corner Wurts and Rogers streets, the Rev. O. E. Brandorff, pastor. Prof. Frederick Dichens, organist and choirmaster. The chimes at 10:30 a. m. The service 10:30.

Prelude, Meditation...Bach-Gounod
Processional Hymn, "Come Gracious Spirit" .....Wareham
Anthem, "O Come Let Us Worship" .....Hoffman

The Sermon, "Radicalism in Christianity"—certain radicals claim that Christianity is an opiate. We believe that to the contrary it is a very "red" religion in view of some of its teachings.

Offertory, "Voise Celeste" ...Batiste
Recessional Hymn, "How Firm a Foundation" ....Adeste Fidelis
Postlude, "Fugue".....Bach

Graded Bible school at 11:45 a. m. Intermediate Luther League at 6:30 with Gladys Saehloff as leader. Her topic will be "What the Practice of Stewardship Means to Me." The Senior Luther League will meet at the same hour with Paul McDowell as leader. Vespers at 7:30. Monthly Question Box Service. Instead of preaching a sermon the pastor will endeavor to answer a number of questions, among which will be the following: Please define religion. How were people saved before Jesus came? Is it true as the Socialist states that Christ was the first Socialist? Is it a sin to go to the theatre on Sundays? Why do not all Protestant Churches unite to form one church? Where are the dead until Christ returns? I believe in peace, but what would we do if we were attacked when we were disarmed? What must I do to be saved?

Anthems:

"The Heavens declare the Glory of God" .....Gabriel
"Here is Rest".....Macy
Prelude, "Pilgrims' Chorus" .....Wagner
Offertory, "Andante".....Batiste
Processional Hymn, "Love Divine, All Love Excelling".....Berthier
Recessional Hymn, "O Zion Haste" .....Angelic Songs
Postlude .....Smart

The Adult Class for Confirmation, Monday at 7 p. m. Weekday school, Wednesday at 4 p. m. The church council will meet on Tuesday evening. Every member participate in the every member canvass on November 25 will be on Thursday, November 22, to plan for the canvass. On Friday evening the senior Luther League will hold their first public entertainment in the nature of "A Family Disturbance." A special memorial service will be held Sunday evening, November 25, in honor of members who passed away during the year. Communion will be held on December 2, with reception of new members.

SUNDAY SERVICES IN ELLENVILLE CHURCHES

The following Sunday and week-day services will be held in the churches of Ellenville:

Reformed Church.

Sunday—Divine worship at 10:30 a. m., sermon by the Rev. George Henry, of Boonton, N. J.

Sabbath school at 11:45 a. m.

Christian Endeavor at 6:45 p. m.

Tuesday evening regular meeting of the Boy Scouts at 7:30.

Wednesday, mid-week devotional service at 7:45 p. m.

Friday evening choir practice at 7:30 o'clock.

Methodist Episcopal Church.

10:30—Morning worship; sermon on "The True Measure of Manhood."

11:45—Sunday school.

6:45 p. m.—Epworth League devotional service.

7:30—Evening worship sermon "A Faithful Saying." A cordial welcome to everyone.

Wednesday, 7:30 p. m.—Prayer service and Bible message.

Christ's Evangelical Lutheran.

Services at 10:30; Sunday school at 11:30. Vespers at 7:30.

Ladies' Aid at the parsonage Wednesday afternoon, November 21. Note change of date.

St. Mark's Napanoch M. E. Church.

Rev. G. N. Callaway, minister.

Church school at 10 o'clock. Classes for all ages and all are welcome.

Morning worship at 11 o'clock. The Junior Chorus will lead the singing. Sermon theme: "The Ten Commandments, Why?" Young People Union at 6:45, to meet at the Reformed Church.

Evening worship at 7:30. Sermon theme: "When Reason Rules." "Come let us Reason together, saith the Lord."

Following this service the Young People will meet at the Reformed Church for a conference of the Young People's Union.

St. John's Memorial Church.

Sunday, November 18.

8 a. m.—Holy Communion.

10:30 a. m.—Holy Communion and reading of the Bishop's Pastoral Letter.

12 m.—Church school.

7:30—Evening prayer and sermon.

LAKE KATRINE.

Lake Katrine, Nov. 17.—Mr. and Mrs. Louis Boos are taking a motor trip to Georgia to visit Mr. Boos's father, Mr. Samuel Ward.

Mr. Frank Brink and Mrs. Hugh Purcell are attending the convention of the National Grange at Washington, D. C.

Mr. and Mrs. Copeland Gates spent last week end visiting friends in Kingston.

The home department met with Mrs. Herman Roose Thursday afternoon.

Mr. and Mrs. Auley Roose, Mr. and Mrs. John Herman, Mr. and Mrs. [illegible], Mr. and Mrs. James [illegible] attended the Virgil Hall [illegible] evening.

Mr. and Mrs. William Fredine and [illegible] were pleasantly surprised on their [illegible] wedding anniversary last Friday evening. The evening was spent in dancing, pinochle and [illegible]. At midnight ice cream, [illegible] were served by Mrs. [illegible]. The guests departed [illegible] wishing the happy couple many happy birthdays.

Putting It Up to Druggist

Chatter.—Last time you refused to sell me arsenic. Now I've brought you my rats and you can poison them yourself.—Paris Petit Parisien.

ELEANOR GUNN On Fashions

Clothes After the New York Manner

From Left to Right:

The Costumes Illustrated Were Observed at Luncheon Recently, and Indicate the Marked Preference for Velvet. They are, Black Velvet Ensemble Wth Flaring Coat and Softly Draped Collar Trimmed With Beige Fox Which Makes the Cuffs.

A Frock of Black Velvet With Pointed Details in the One-Sided Collar, Little Cuffs and Side Drapery.

A Brown Cotton-Backed Velvet Composes a Suit With Self-Stitching, and Unpressed Pleats in the Skirt. The Tuck-In Blouse Is of Yellow Shantung With Gold Fagoting to Simulate Collar and Gilet.

Wine Red Sheer Velvet Is Employed for the Frock in Which the Curved Seamings on the Bodice Are Repeated in the Skirt Panel. The Bodice Is Bloused Over the Snug Hipline.

An Ensemble of Brown Velvet Reveals a Flare in Coat and Skirt. Red Fox Trims It, and the Belt Is of Copper Colored Links, a Shade Also Found in the Satin Jumper Blouse. The Hat of Brown Soleil Has Curved Seamings.

Blue and Green Plaided Velvet in Which the Fabric Is Used on the Reverse of the Design. The Green Hat Is of Soleil and Hatter's Plush.

Brown and Beige Dotted Velvet Is Used for the Ensemble Which Is Completed by a Beige Satin Jumper Trimmed With Brown Chiffon.

(Copyright, 1928, by Fairchild)

FRANCE DROPS BEHIND IN AIR FIELD GROWTH

Le Bourget, France Nov. 17 (AP).—The world known flying field, immortalized in the United States by Lindbergh's epoch making flight New York to Paris and up to a few years ago regarded as the finest in the world, is becoming too small to handle the French air traffic.

Croydon in England and Tempelhof in the heart of Berlin are acknowledged here to have left La Bourget behind.

"It takes only two hours to fly form Paris to London," an American passenger said recently, "but it requires an hour to crawl from Paris to Le Bourget."

OUR DAILY PATTERN.

A Practical Top Garment.

6293. Broadcloth, suede, leather, novelty woolen, angora or jersey all these are suitable for the development of this model. It may be closed high at the neck or open and front may be turned back as illustrated in the large view. As pictured suede cloth was used, with facings of checked wooleen. The front lap shields at the closing. The sleeve is comfortable and is trimmed with a deep straight cuff.

The pattern for this desirable model is cut in 5 sizes, 6, 8, 10, 12 and 14 years. To make the jacket for a 12-year size it illustrates will require 2 yards of material 36 inches wide together with ⅝ yard of contrasting material for facings on the fronts or collar, cuffs and big hand.

A pattern of this illustration mailed to any address on receipt of 12c in coin or stamps by the Pattern Department, The Freeman, Kingston, N. Y. Be sure to state the size wanted.

Fashion Book Notice.

Send 15c in coin or stamps to The Freeman for our up-to-date Fall and Winter 1928 Book of Fashions showing color plates, and containing 500 designs of ladies', misses' and children's patterns, a concise and comprehensive article on dressmaking, also some points for the needle illustrating 20 of the various simple stitches, all valuable hints to the home dressmaker.

NOTICE
LIVE CHICKENS FOR SALE
DRESSED WHILE YOU WAIT
FREE OF CHARGE
23 ANN STREET

Overnight News Gathered by A. P.

(By The Associated Press.)

Domestic:

New York.—Vestris radio operator [illegible] that "maybe" Captain wireless ship was disabled 18 hours before [illegible].

Washington.—Naval stations ordered to report on Vestris radio messages.

Washington.—Coolidge tells Grange price-fixing is unwise farm relief; urges cooperative marketing.

New York.—Rothstein's safe deposit box yields papers allegedly linking him with narcotic ring.

Farmington, N. M.—Mexican lynched, charged with assault on woman.

Chicago.—Gangsters kill John Clay, murder chauffeurs' union head.

East St. Louis.—Mayor, Chief of Police of Herrin, Ill., and two others indicted for liquor conspiracy.

New York.—Stock Exchange records smashed as 75 issues reach new high levels in 6,714,400 share day.

Fort Worth, Texas.—Mail clerk arrested for complicity in $52,000 mail robbery last Friday.

New York.—Mme. Alda divorced from Gatti-Casazza.

Boston.—G. W. Brown, shoe machinery leader, dies.

Foreign:

Paris.—Draft fill harbors as hurricane lashes Atlantic coast; one killed at Antwerp, six near London.

Moscow.—Health Commissar says Ukraine crop shortage may force government relief.

Warsaw.—Forty leaders of Ukrainian Military Association arrested.

Auspicious Beginning

Speaking of bridge, a good way to start the evening off right is to groan when you see who is to be your partner in the first rubber.—Kansas City Star.

There's Always be a Radio for a Higher Price
But there's never be a Better Radio for the same price as
Model 40
ATWATER KENT RADIO
$77.00
HARDER'S Electrical Store
53 N. Front St. Tel. 2140.

Kingston Daily Freeman.

Per Annum in Advance by Carrier.... $7.00
Eighteen Cents Per Week.
Per Annum by Mail $5.00

Entered as Second Class Matter at the Post Office at Kingston, N. Y.
Published by Freeman Publishing Company, Freeman Square, Kingston, N. Y. Jay E. Klock President; A. W. Hoffman, Vice President; Alfred DeWitt, Secretary; Harry DeWitt Frey, Treasurer. Address, Freeman Square, Kingston, N. Y.

Member of The Associated Press

The Associated Press is exclusively entitled to the use for republication of all news dispatches credited to it or not otherwise credited in this paper and also the local news published herein.

All rights of republication of special dispatches herein are also reserved

Member American Newspaper Publishers' Association
Member Audit Bureau of Circulations
Member New York State Publishers' Association
Member New York Associated Dailies
Official Paper of Kingston City.
Official Paper of Ulster County.

Please address all communications and make all money orders and checks payable to Freeman Publishing Company, Freeman Square.

Telephone Calls.
New York Telephone—Main Office, Downtown, 2200. Uptown Office, 882.

KINGSTON, N. Y., NOV. 17, 1928.

INTERNATIONAL DISTRUST.

Trust is necessarily the basis of business on a large scale, but it seems to be impossible to eliminate suspicion from international diplomacy. The nations readily agree to renounce war as a national policy, but at the same time they appear to be unable to see how their safety can be secured except by continuing preparation for war. This attitude is illustrated by President Coolidge's Armistice Day address, which by some headline writers has been interpreted as a "rebuke to Europe for not disarming". Mr. Coolidge did say with emphasis that "no good thing could come out of war that could not better have been secured by reason and confidence," and in reference to the argument in favor of military preparation as the best way to prevent war, he declared that "this remedy has never proved sufficient." But he did not stop there.

In fact, he soon came out on the other side of the question, remarking "if the European countries had neglected their defenses, it is probable that war would have come much sooner" and solemnly asserting that "it is our duty to ourselves and to the cause of civilization, to the preservation of domestic tranquillity, to our orderly and lawful relations with foreign peoples, to maintain an adequate army and navy. Of course he praised the Kellogg-Briand peace treaty, as all the world does, but he promptly went on to say: "So long as promises can be broken and treaties can be violated we can have no positive assurances." So there you are—or rather, such is the view of our own as well as the other nations. Unlike business houses, the governments of the world are unable to see their way to put trust in each other.

PLAYING WITH FIRE.

The first recorded eruption of Etna (Monte Gibello) on the eastern coast of Sicily occurred in 476 B. C. Since then the eruptions of the largest volcano in Europe have been from 7 to 140 years apart. The mighty Titan, who according to ancient legend was pinned down under Etna's rock in punishment for his revolt against Saturn (chief god of a celestial dynasty preceding that of Zeus or Jupiter), may occasionally sleep for several generations and leave the smiling country-side in seemingly permanent peace, but he never fails at last to rouse himself once more, roar his defiance and spew out his molten wrath with death and desolation in its path. Inevitably the distant observer wonders why the slopes of both Etna and Vesuvius have not been deserted by a people with an inherited fear of an ever possible danger, why the "burnt child" in this instance also has not acquired a cautious attitude toward the "fire"—why, on the contrary, smiling vineyards and farming towns persist in dotting such perilous areas.

Some part of the answer is that the lapse of time dulls apprehension, but the chief explanation is that the mountain sides, being very fertile, irresistibly attract the small thrifty farmers of the region. So they come back again and again, hoping always that the next outpouring may flow down the side opposite their own, which in fact it may do. In any case the river of death may not be very wide and its progress may be slow enough for a successful race to safety. In connection with the present eruption, which is running down only on the eastern side, it is interesting to learn that, though the soil is destroyed by molten lava, it is actually enriched by volcanic ash.

It is strange how quickly public parks in our northern cities are deserted when summer is passed. The sun may shine and invite to leaf-strewn walks but the public generally whirls by in its closed cars and leaves the park to itself and to the few queer individuals who believe in outdoor recreation the year 'round. Colorful sunsets seen through the lacework of leafless trees are quite lovely. A brisk walk in a tingling breeze is physically invigorating and helps to clear away a lot of mental cobwebs. Steak and coffee cooked over an outdoor fire smell as appetizingly fragrant in the autumn or any other neglected season, as in the height of the summer picnic months. As golf and tennis days end it is wise to seek other open-air enjoyments. It's a good way to beat the jinx of the common cold.

On November 9 Yale University observed the 200th anniversary of the birth of Oliver Goldsmith. That was such an unusual event that one might be forgiven for wondering whether it was wholly to honor the English author or partly to show off the fact that Yale students know there was an important writer by that name. The celebration proved that some one in the university appreciated Goldsmith's worth sufficiently to impress upon the others that a memorial celebration was worth while. Goldsmith's works probably will not break into the American best-seller group because of this recent recognition, but they have had a fine influence on English literature and could still be read with profit and pleasure.

Names live long after that which originated them has ceased to be. The editor of the London News notes that his penknife is no longer used for sharpening quill pens; that the two million spinsters in Great Britain spin no more; and that, although lady means loaf-kneader, that "noble art" is now practically confined to workmen in bakeries.

THAT BODY OF YOURS

BY

James W. Barton, M. D.

(Registered in accordance with the Copyright Act).

ABDOMINAL PAIN.

A couple of years ago I mentioned the case of a chap who had an ache at the lower left side of abdomen.

As it was on the opposite side to that of the appendix, he was told by his physician that it must be just a gas pain at the lower end of intestine where an "S" or double curve is located.

However an X-ray of a barium meal showed that there was an extra foot of intestine, in the form of a loop, in the region where he had his ache or pain.

The point about this was that it was not until he became an office engineer instead of a field engineer that he had any pain in this region. The sitting down at his desk all day caused constipation and gas formation.

Now as this condition was only discovered by the use of barium meal, it is easily possible that a number of folks are suffering from this condition, and it is not suspected by themselves nor by their physicians.

Dr. F. W. White, Boston, suggests that a barium enema or injection should be used in such cases, as it will show up the condition best and with least trouble.

"The commonest symptoms are constipation, abdominal distress or pain, gas pains and distension of the lower abdomen from this gas."

He reminds us further that when any abdominal condition is giving pain and distension in this region, it would be well to remember that this condition is not uncommon.

It often causes the stomach to assume all sorts of shapes owing to the pressure of the gas against it.

You will remember that in the case I mentioned two years ago the patient was absolutely free of the pain for six weeks, during which time he was paddling a canoe for a number of hours every day. The pain returned when he got back to his office work.

And the lesson?

That while there are cases that will need medical and diet treatment, and some surgical treatment, the majority will be free from these gas pains if they take regular bending exercises.

TWENTY AND TEN YEARS AGO.

Nov. 17, 1908—Colonial Camp, S.-A. W. V., organized here.

Nov. 17, 1918—William Barnard died at his home in Port Ewen.

The Rev. William F. Bacher, the first pastor of the Church of the Redeemer on Wurts street, preached in that church.

Maurice Carle of Schenectady, a former resident of Saugerties, instantly killed when a roof on a government warehouse on which he was at work collapsed.

William L. Darbee died at his home in Saugerties.

RUBY.

Ruby, Nov. 17.—Services will be held at Mt. Calvary Lutheran Church November 18 at 2 p. m. by the Rev. F. W. Hersh of Saugerties.

The agent for Super Maid cooking ware has held several suppers in this place. He sold a great deal of the cooking ware in Ruby.

Mr. and Mrs. J. Young are very happy over the arrival of a son, John Vincent, at the Benedictine Hospital.

Mr. and Mrs. W. Legg of Lake Katrine called on Mr. and Mrs. R. C. Van Aken Sunday.

Mr. and Mrs. Van Aken went on a business trip to Albany last week.

Another Species

You seldom see the grand manner any more, but there is the man who taps the drug store showcase with a coin because he is in a hurry to buy a stamp.—Los Angeles Times.

ELLENVILLE

Ellenville, Nov. 17.—Attorney Vernon J. Keller and John Sanderson attended the International Horse Show at Madison Square Garden on Monday.

Charles Benedict of Hollis, L. I., was called home on account of the illness of his father, L. H. Benedict, of Liberty street.

Mrs. Annie Brabant of Middletown, has been spending a few days with Mrs. Jessie Delaney.

Miss Helen Bingel is spending some time in New York.

Bert H. Terwilliger left Wednesday for New York city where he will spend a few days.

Miss Mary Cherney of New York city spent the week end at the home of her parents Mr. and Mrs. B. Cherney.

The Ellenville High School's first basketball game will take place on Thanksgiving eve. November 28. They will meet a team from the Grace Methodist Episcopal Church of Newburgh. This team is a semi-pro team and has already played several games this season.

Miss Doris Glusker of Brooklyn, is expected at her home here this week to spend some time.

Mrs. Fred Kelb is visiting her son-in-law and daughter, Mr. and Mrs. Ralph Mauck of Newburgh.

Mr. and Mrs. John P. Geisler have returned from a week's motor trip through the New England states.

Miss Grace Yarrow is enjoying a vacation from her duties in the George B. Holmes store.

Mrs. Thomas Smith, Mrs. Thomas Henry and Frank Henry, motored to Weehawken Wednesday. Mrs. Smith expects to remain in Weehawken for two weeks. The others will return on Sunday.

Mrs. Louise Cook spent the week end with her brother-in-law and sister, Mr. and Mrs. R. D. Hoornbeek, of New Paltz.

Mrs. Marsh Stancage and two children spent the week end with Mrs. Stancage's grandmother in Mombaccus.

Miss Mary Tonery, who had been spending a week's vacation, has returned to her duties at the Hoornbeek grocery store.

Charles Lemunyen has accepted a position at the Mitchell House.

Hyman Belmont and daughter, Ida, and Mr. and Mrs. William Hasbrouck motored to Philadelphia for the week end. On their return they were accompanied by Mrs. Belmont, who had spent the week there.

Jack Goldstein and Louis Jalkow left Saturday by motor for Buffalo, Detroit and Chicago, where the latter is attending a conference. They are planning to be away for two weeks and will make the return trip through Canada.

Mr. and Mrs. Roy Griffin are enjoying a trip to Providence, New Haven and New York city.

Little Miss Mary Gelep, who is spending the winter with her aunt, Mrs. William Spylios, left Friday to spend a few days with her uncle and aunt, Mr. and Mrs. Kokolias, of Matamoras, Pa.

Gordon Jansen motored to New York city on Sunday.

Miss Rae Berger returned to her home Sunday night after spending the week end in New York city.

Miss Eleanor Rose entertained at luncheon and bridge Thursday afternoon in honor of Mrs. Clarence Hoornbeek.

Mrs. Myra Dolan and Mrs. Jessie Delaney entertained at supper and bridge Monday evening. Bridge high scores were registered by Mrs. Roy W. Ball, Mrs. Max Lambert, and Mrs. Emma Carver. Pinochle, Miss Grace Yarrow, Mrs. Alfred Van Gorder, and Mrs. Neal Moshier.

A meeting of the board of directors of Veterans' Memorial Hospital was held at the hospital Monday evening.

Carl Fleckenstein, accompanied by Richard Goldsmith, spent the week end with his brother, Fred, in Syracuse. He also called on his brothers, Raymond and John, at Ithaca.

Miss Edna Stickles has returned to her home here, after spending two weeks, in New York city.

Mr. and Mrs. Henry J. Shurter and daughter, Miss Katherine spent the week end in New York city.

A. H. Fayer of the Wayside Inn management, is in New York city, where he underwent a sinus operation the early part of the week.

Mrs. Arthur V. Hoornbeek left Wednesday on a two weeks' trip to New York city and New Rochelle.

Louis S. Reiner who spent the week in Philadelphia with his wife and family, returned to Ellenville Tuesday evening.

Mrs. Roy Ball entertained at bridge Thursday evening at her home on Hermance street. Mrs. L. D. Hoornbeek and Miss Bertha Wolf were high scorers. A delicious luncheon was served.

Thomas Rosakrans and son, Raymond returned Sunday morning with a black bear weighing about 240 pounds and a spike deer, which they had shot in the Adirondacks.

Mrs. Lee Robinson entertained the T. J. W. Club at her home Monday evening. Refreshments were served. Prizes were won by Mrs. Lewis Gillespie, Mrs. Chester Bradford and Mrs. Clifford Geilhardt.

Mr. and Mrs. Casper Cosenza left Wednesday to spend a week in New York city.

Miss Jenny Tanenblatt, of New York city, spent the week end at the home of Mr. and Mrs. J. Tanenblatt, of Brodhead street.

Jack Schoonmaker, of New York city came up to attend the funeral of his little sister, Jean, last week.

Mr. and Mrs. Ernest Sherman and daughter, Violetta, and Miss Flossie Vanderlyn attended the funeral of their cousin, Orville Braden of Jersey City on Sunday.

Miss Bertye Michaels returned home on Sunday after spending a week in New York city.

Eugene Thornton and family of Saugerties visited his uncle and aunt, Mr. and Mrs. W. L. Fuller, on Sunday.

Mr. and Mrs. E. B. Saunders entertained the Misses Alice and Lulu Frantz, who were in town for the funeral of their sister, Mrs. B. Wood.

Mr. and Mrs. Royal Edsell and daughter, Betty, of Pelham Manor spent the week end with the former's sister, Mrs. Fred J. Frear, of Center street.

Mrs. E. J. Beesmer motored to Thunder Hill on Wednesday to visit her mother, Mrs. Theron Gillett, who is ill.

Mrs. Caroline Slingman has returned home after spending a week with relatives in Brooklyn.

Mrs. Uster Palmer entertained at supper-bridge at her home Monday evening last. Mrs. M. Schoonmaker, Mrs. Helen McCartney, Mrs. Jessie Delaney were the high scorers.

The Rev. George A. Hiatt attended the autumn meeting of the Archdeaconry of the Hudson, which was held in Grace Church, at Nyack, on Wednesday.

Mr. and Mrs. Herman J. Levine and daughters, Helen and Ruth, who spent the past week in New York city, have returned to their home.

Miss Irene Vermilyea, chief operator at the local telephone office, is spending some time in Wilmington, Del.

William Edwards of Tuthill avenue, who is a guard at the Institution for Defective Delinquents, is enjoying a two weeks' vacation.

Miss Mary Cherney of New York spent the week end at the home of her parents on Main street.

Mrs. W. Myers Groo of Fallsburgh spent the week end at the home of her sister, Mrs. W. L. Fuller.

Mr. and Mrs. Herman Wells left on Thursday for Newark for a several days' visit with Mr. and Mrs. Alton Reynolds. They were accompanied by Miss Louise Ellsworth.

Mr. and Mrs. M. Doughty of New York city spent the week end with Mr. and Mrs. Ed Vanderlyn.

Mr. and Mrs. Royal B. Edsell and daughter, Betty, of Pelham Manor, spent the week end with Mr. and Mrs. Fred J. Frear of Center street.

Mr. and Mrs. Richard E. Hayden and Dr. and Mrs. C. Morton Sciple were guests on Sunday at the home of Mr. and Mrs. George C. Easman of Newburgh.

Mrs. E. E. Count has sailed for Bulgaria where she will remain for a few months.

Mr. and Mrs. Joseph Clark have left for East Orange, N. J., where they will spend the winter with their two daughters.

Mrs. Frank Rose spent the week end in New York city with her daughter, Marion.

Edward Douglas of Port Jervis was a caller in town this week.

Meyer Silberman, who spent a few days in New York city last week, returned to his home on Monday.

Mrs. B. M. Taylor and Mrs. E. S. Terwilliger spent Tuesday in Passaic, N. J.

James Hirschfield of New York was a week end visitor in town.

Miss Doris Ter Bush of Middletown spent the week end with friends here.

Mrs. Harry Slutsky has returned to her home here after spending a few days in New York city.

Ellington Bradford of Liberty and Gordon Bradford of Middletown spent the week end with their parents, Mr. and Mrs. Elmer Bradford, of Park street.

Miss Louise Distle, who had been spending a couple of weeks in New York city, has returned to her home here.

Mrs. Miles A. Deyo, who is ill at her home on Market street, is improving slowly.

George Roberts spent Suday in Jersey City.

Dr. and Mrs. Ray Moody and little son spent Friday with Mr. and Mrs. John Couch on Elm street.

Mr. and Mrs. Walter Kuhlman, accompanied by Dr. Joseph Mason and mother, motored to New York on Wednesday.

Mrs. Jack Kokolias and little daughter are spending a week with Mr. and Mrs. William Spylosis.

Mr. Posten of Stroudsburg, Pa., spent the week end with Mr. and Mrs. Carl Filbert.

Mr. and Mrs. Harold B. Gillette and family spent Sunday in Grahamsville.

Michael Zounis of Pittsfield, Mass., is spending a few days with relatives in town.

Miss Myrtle Davis, who is employed at the M. E. Clark home, underwent an operation for appendicitis at Veterans' Memorial Hospital last week.

Mrs. George B. Holmes will entertain at bridge at her home on Saturday afternoon.

Mr. and Mrs. J. P. Bonomi and family motored to New York city over the week end.

Vernon Thornton shot an eight-prong buck last Saturday afternoon on the mountain near Phillipsport.

Mrs. Frank J. Potter entertained at bridge Saturday afternoon. Mrs. Eugene Grimley of Ridewood, N. J., and Mrs. Lilah D. Johnson were high scorers.

PERSIAN WOMEN REACH FOR GREATER LIBERTY

Ispahan, Persia, Nov. 17 (AP)—Equal rights for Persian women has become the dominant question of public interest, with bewildering suddenness.

Reform projects are said to be ready for presentation at the next session of the Persian parliament. There is evidence that public opinion would welcome a change.

Persia, moreover, as the greatest all-Moslem state, would stimulate the movement toward the emancipation of women in all countries of the orient. The change has gained great momentum in Teheren, where it is no longer an uncommon thing for women to attend theatrical performances and enter cafes.

COCOANUT HIGHBALL IS BRAZILIAN DRINK.

Rio De Janeiro, Nov. 17 (AP).—Take a green cocoanut, cut enough of the husk away for the nut to stand on the table, slice away the top, then pour gin, whiskey or brandy into the cocoanut milk.

That is a cocoanut highball as known in Brazil and served even in fashionable tea rooms, although wine is usually substituted for distilled liquors in these places. Tradition says that a lonely Englishman in a tropical country discovered how well gin blended with cocoanut milk.

Old clothes and carpets make the new chenille and fluff rugs. Phone 2455-W. —Advertisement

THE BRIDE'S ORDER • • By John Cassel

Educator Takes Critics To Task; Lists Good Points Of Schools

By John K. Norton
(Director of Research, National Education Association).

JOHN K. NORTON

Washington, (AP)—It is easy to criticise the schools—to hold them responsible for every ill that appears in the back-wash of the great war.

Is it not time that we gave a little attention to answering the questions, "What's right with the public school?" There is much good evidence upon which to base an answer. Let us review some of the facts.

In most countries there are two school systems. One educates those who are to rule and the other those who are to be ruled. The educational opportunity that a child receives is determined by birth and social position. The "highborn" are given a complete education in one school system. The "low-born" attend a different system and receive but a meager elementary training completed at an early age.

In America we have a different plan. We accept the ideal, even if it is not realized everywhere in practice, that: "What the best and wisest parent wants for his own child that must the community want for all children. Any other ideal for our schools is narrow and unlovely, acted upon, it destroys our democracy."

We are coming to realize that the public school is our greatest productive institution. Without the trained intelligence for which the school lays the foundation most of our wealth would be impossible. It is therefore proper that a small part of the wealth which this institution plays so great a part in creating should be set aside for its maintenance.

No "upper class" dictates what shall be taught in America's classrooms. Since it is controlled by all the people, it enjoys the support and confidence of the great mass of the people. The battle to place the public schools under the control of all the people was not easily won. The victory was a precious one. It must be guarded!

Even now the schools are the battle ground of vigorous minorities, supporting forlorn hopes, protecting ancient prejudices or advancing special interests. The schools must be guarded from such influences. Nothing would so undermine confidence in education as to allow it to become an instrument for the propagation of the prejudices of factional groups.

Many of our states have recognized that money invested in high schools and colleges as well as that invested in elementary schools brings big returns. They have provided free schools extending from the kindergarten through the university.

No state can make a better investment than to provide a complete education for all who have the capacity and the desire to obtain it. Industry and purpose rather than caste or wealth are the keys that should open the doors of educational opportunity in a democracy.

In 1870 three children in every 10, five to 18 years of age were in daily attendance in public schools. In 1928 seven of every 10 children of these ages are in daily attendance. By attending school children acquire the qualities parents desire in them. Denied such attendance children suffer an almost insuperable handicap.

The tims of the schools are fundamentally sound. These are the objectives toward which 900,000 American public school teachers are daily striving as they work with the nation's 25,000,000 children: 1. Sound health; 2. Worthy home membership; 3. Mastery of the tools of learning; 4. Good citizenship; 5. Vocational efficiency; 6. Wise use of leisure; 7. Ethical character.

No American institution has nobler purposes or works with greater faithfulness for their fulfillment than the American public school.

GOVERNMENT EMPLOYES CONTRIBUTE TO DRAMA

Mexico City, Nov. 17 (AP)—The employes of the department of the interior have agreed to contribute one day's salary to the fund being raised for completion of the national theater, construction of which was started in the days of President Porfirio Diaz.

With exception of the dome, the exterior of the building was finished before Diaz's downfall. The building has remained in that state ever since. When completed it will be one of the most beautiful theaters in the world.

Not Unusual Name

The name "No Man's Land" is used in several countries. In south Australia there is a territory of about 80,000 square miles which is so-called. No Man's Land is also the name of a small island near Martha's Vineyard.

Women Successful State Fair Secretaries

Women secretaries and managers of state fairs and expositions are numerous. Among the most widely known are Mrs. Eva J. Swartz (center), West Virginia; Mrs. Ethel Murray Simonds (upper left), Oklahoma; Miss Mabel L. Stire (upper right), Mississippi; Mrs. Ella S. Wilson (lower left), Oregon, and Miss Leila C. Neer, Georgia.

oolidge Favors Cooperative Marketing

ock Proposals Described as azardous, American People ould Not Pay It For Any Length Time—National Government ay Well Aid Proposed Plan.

Washington, Nov. 17 (AP).—Co-rative marketing was stressed night by President Coolidge in address delivered before the onal Grange in which he re-wed the problems of the farmer described as "hazardous" pro-ls of a subsidy which he said the erican people would not pay for length of time.

At the same time, Mr. Coolidge the farm representatives that attempt at price fixing on farm ducts or the entry of the govern-t into business would prove fatal agriculture. Assistance necessary ender the cooperative effort more ective through a board supplied h funds to demonstrate its dness in its experimental stage ght well be provided by the ional government, he said.

Declaring that no government r gave an industry more aid than riculture has received in this ntry, the president said that fur-r improvement in the farmer's dition would come from more entific production and above all m a wider application of the co-rative principle.

Thanks to the "most impressive " of government efforts in behalf agriculture, he added, "the great ricultural depression has been adually relieved. In 1921 the pur-asing power of farm products had pped to 69. In October of this r it had risen to 90. The live-ck industry is especially prosper-s, but grain prices are not so en-raging. Yields per acre for this son were about 3 per cent above rage for the last 10 years while acreage of crops harvested was largest of record. This gives a y definite assurance of an in-ased gross income for agriculture a whole.

"It is apparent that the farmer has come very well schooled in the art production. But further ad-nces will be made through the use improved machinery, and of eds of stock, more scientific cul-ation, and the elimination of all steful methods which will reduce cost and increase the quality of duction. The farmer who can ceed in these directions is on a ld foundation with every assur-e of success.

rketing Lesson Not Yet Learned.

"The lesson which has not yet en so well learned is that of mar-ing. One of the greatest handi-s of agriculture is temporary erproduction. The world is hungry consume all that the farmer ever ses. His difficulty arises from at-mpting to sell at the wrong time the wrong place. The most suc-sful method of meeting this dif-ulty has been through coopera-e associations. They have enabled riculture in a large way to take ter advantage of all the agencies distribution, the bankers, the riers, the commission merchants, packers, and the millers. This a movement to unify all the ncies of production, distribution, d consumption, so that they can uction as a coordinateed whole ich will sell at the right place d at the right time. A fine mple of this is the grape ex-ange recently established in Cali-rnia.

"This movement toward coopera-e marketing is still in its infancy. has sometimes failed through lack management, but it is sound in eory, and when conducted in a sinesslike way offers the most omising solution to the great mar-ting problem. It avoids any at-mpt at price fixing or putting the vernment into business, both of hich would be fatal to the inde-ndence of the farmer and in the d would bring disaster. It like-se avoids the hazardous proposal a subsidy, which the American ople would never be willing to pay r any length of time. It rests on e sound merchandising principle taking the product and disposing it in the most advantageous way at shrewd and orderly marketing ords. Such further assistance as necessary to render this effort ore effective through setting up a ard for its administration, sup-lied with sufficient funds to demon-rate its soundness in its experi-ental stage, may well be provided the National Government."

Effect of Farm Relief Measures.

Discussing measures already taken r farm relief the Chief Executive id that the tariff bill of 1922 was pproved to dam the inflow of for-gn agricultural commodities after e war. "The passage of these laws once restored the sheep industry d kept the great dairy industry a prosperous condition," he said.

The President discounted the eory that agriculture would be nefited if duties on manufactured ports were removed. If that were ne either industrial unemployment ould result reducing the buying pacity of the home market, he said, "our wages and profits must be duced to meet foreign competition, which case there would be no im-rts, and, according to the argu-ent, no additional sales of farm oduce abroad."

The Government's contribution to e farmer, through the Federal rm loan system, he said, constitu-d "a benefit the like of which no vernment anywhere on earth ever fore bestowed upon an industry."

Miss Healy an Honor Student.

Marion Healy, daughter of Mr. and s. B. W. Healy of this city, was nounced as first rank honor stu-nt of Elmira College, Elmira, N. Miss Healy is a member of the nior class this year and takes a ry active part in the various airs of the college, being editor-hief of the Weekly. Elmira has ery high standard of scholarship. ose attaining first rank must have average of 90. Miss Healy has ways attained a high grade.

Complete Canvass Of Vote in County

The Ulster county board of canvassers met at the rooms of the board of supervisors Friday evening and the report of the committee on tabulation showed the votes cast in the county on Tuesday, November 6, to be as follows:

President.

Whole number of votes cast for Democratic electors, 638,545.

Whole number of votes cast for Republican electors, 1,143,231.

(The 45 Hoover Republican electors each received 25,405 of the votes cast and the Smith Democratic electors received 14,197).

Governor.

Whole number of votes cast, 39,829.

Roosevelt, Dem.	15,591
Ottinger, Rep.	22,986
Waldman, Socialist	899
Corregan, Soc. Labor	13
Dunne, Workers Party	30

Lieutenant Governor.

Whole number of votes cast, 35,852.

Lehman, Dem.	14,473
Lockwood, Rep.	23,426
Hahn, Socialist	903
DeLee, Soc. Labor	18
Brill, Workers Party	32

Comptroller.

Whole number of votes cast, 35,346.

Tremain, Dem.	14,119
Crowley, Rep.	23,228
Elizabeth C. Roth, Socialist	933
Henrietta Silver, Soc. Labor	29
Fort-Whitman, Workers Party	37

Attorney General.

Whole number of votes cast, 38,465.

Conway, Dem.	13,984
Ward, Rep.	23,496
Karlin, Socialist	931
Bickweat, Soc. Labor	21
Poyntz, Workers Party	33

Associate Justice Court of Appeals.

Whole number of votes cast, 38,238.

Crouch, Dem.	13,993
Hubbs, Rep.	23,293
Wilcox, Socialist	952

United States Senator.

Whole number of votes cast, 38,610.

Copeland, Dem.	14,655
Houghton, Rep.	22,985
Coleman, Socialist	906
Kuhn, Socialist Labor	23
Minor, Workers Party	38

Justice Supreme Court.

Whole number votes cast, 73,526.

Smith, Dem.	15,708
McNamee, Dem.	12,954
Foster, Rep.	21,961
Tracy, Rep.	20,900
Myers, Socialist	934
Price, Socialist	859

Congress.

Whole number votes cast, 36,953.

Livingston, Dem.	13,215
Pratt, Rep.	23,738

State Senator.

Whole number of votes cast, 37,590.

Lacker, Dem.	13,717
Wicks, Rep.	23,873

Assembly.

Whole number of votes cast, 37,473.

Schreiber, Dem.	13,418
Davis, Rep.	24,055

County Treasurer.

Whole number of votes cast, 37,883.

DeWitt, Dem.	14,199
Thomas, Rep.	23,734

District Attorney.

Whole number of votes cast, 37,813.

Ditteuheimer, Dem.	13,121
Traver, Rep.	24,672

Coroner.

Whole number of votes cast, 37,602.

Scanlon, Dem.	13,150
Conner, Rep.	23,852

Supervisor Keator offered a resolution that the report of the tabulating committee of the board of canvassers be adopted. Carried.

Supervisor Keater then offered a resolution that certificates of election be issued by the board of canvassers to Millard Davis, assemblyman; Herbert E. Thomas, county treasurer; Frederick G. Traver, district attorney; W. Norman Conner, coroner, the determination of the canvassers showing that they were elected.

On motion of Supervisor Hulsair, the board of Ulster county canvassers then adjourned sine die.

IRELAND WOULD KEEP MONUMENTS INTACT

Dublin, Nov. 17 (AP).—The Free State government is planning a bill for the preservation of Ireland's national monuments. The government of northern Ireland has already adopted an act for this purpose, and it is considered a certainty that the law now under consideration here will be accepted by the Dail and Senate.

The Free State government established a commission of university and library experts to report on collections of unpublished Irish manuscripts and submit proposals for their cataloguing and publication.

Visitations Not to Play.

Richards' Visitations will not play basketball in White Eagle Hall, Delaware avenue, Tuesday evening as scheduled. It is not known when the quintet will start its season.

Psychoanalysts say they can tell what you are thinking about if you can remember your dreams. Dreams are usually so trivial that the laborious process, finally reduced to Freudian theories, scarcely seem worth while.

A new theater in Chicago will be provided with receptacles for wads of chewing gum. Better than having it gormed into the carpet. And it took all this time to think of it!

New Plan For B'way Crossing

(Continued from Page One)

tracks where Greenkill avenue and Railroad avenue [illegible] connected.

The depression of the street under the tracks would commence about 427 feet above the crossing and terminate about 527 feet below the crossing.

Mr. Jaynes of the railroad placed the cost of this scheme at $[illegible], exclusive of property damages.

Disapproval of New Plan.

After the scheme had been explained and outlined there was a discussion as to its feasibility. The Department of Public Works and the railroad both favor the scheme as outlined while the city and county officials and many business men expressed their disapproval of the scheme, maintaining that there was but one solution and that was a complete elimination. The railroad held that the complete elimination could not be discussed as there was but one elimination before the commission and that was Broadway. It was for that reason that the railroad had decided to withdraw from the proposed preparation of a survey for a complete elimination by a depression of the tracks.

Attitude of City and County.

County Attorney Robert G. Groves and Corporation Counsel H. H. Flemming stated that the city and county would be willing to make such a survey if the New York Central would provide necessary data. Mr. Jaynes said he felt sure the railroad would supply any data available but the railroad would not cooperate in the making of a survey to eliminate all of the crossings in the city by a depression of the tracks.

Mr. Groves said as representing the county he wanted to go on the record as opposing all three of the plans thus far advanced and that the county would go on record as favoring no plan until the survey asked for was made and the cost of a complete elimination by a depression of the tracks was known. The same attitude was taken by the city.

Mayor Dempsey Testifies.

Mayor E. J. Dempsey was sworn and testified as to the character of the traffic at various crossings and stated that practically all of the residents of the city were opposed to an elimination by a depression of the tracks of the railroad. He felt that depression of the tracks, if such a plan was not prohibitive, was the only solution as it would mean a complete elimination of all dangerous crossings in the city.

Dr. Morton Lown for the Central Business Men's Association took the same view and suggested that an elimination of Broadway was only piece-meal and the other crossings would eventually be eliminated and the work should be done at one time by a complete elimination.

V. A. Gorman for the Uptown Business Men's Association and J. Edward Conway, counsel for the Central Association as well as John W. Eckert and A. J. Cook, representing property owners, also held the same views and asked that the survey asked for by the county and city be authorized so that some idea of the cost of a complete elimination would be available.

Commission to Determine Survey.

The hearing was adjourned subject to the call of the commission. The matter of whether a survey as asked for by the city and county will be authorized will be taken under consideration by the commission to whom Mr. Burkhardt will report. Should such a survey be ordered the city and county will make the survey, taking advantage of any data the railroad desires to give. In the event that the survey is not authorized by the commission in all probability the city and county will ask for a hearing before a full commission in an effort to show the commission the need of the survey. In the event of an adverse decision by the full commission an appeal may be taken.

LAST NIGHT *on the* RADIO

Reception Friday evening was not of the best, nor was it the worst ever.

The new shuffle has cleared some stations and provided a number of new squeals in new places among the longer wave lengths. KDKA, WEAF and WJZ are neither better nor worse. WSB is better. WJR is far worse than before the new deal.

Miss Hazel Cecelia Arth, Washington, D. C., contralto, has been adjudged winner of semi-finals in the National Radio Audition, over champion singers of all North Atlantic and New England states who competed at Station WEAF, New York, Saturday, November 10. Miss Arth is first in the entire nation to win a place in grand finals of the Audition. Her victory also assures her of receiving one of the Atwater Kent Foundation's awards totalling $17,500 in cash and conservatory scholarships, ten awards being offered for the ten finalists. Amy Goldsmith of New York city, 19-year-old coloratura soprano, won second place in the semi-finals for the Northeast's state champions. Paula J. Phoenix, of Oakhurst, N. J., soprano, was placed third.

Because of the great number of monkeys needed for gland operations, there is a shortage in the supply of animals. This has just been disclosed at Matlock Bath, the Derbyshire (England) spa. This year the annual exhibition of monkeys provided for visitors has been abandoned because the cages are empty. According to M. Flint, the town manager, he has been informed that 70 monkeys were being shipped from England to France each week for Voronoff monkey gland operations, and that the supply had not proved equal to the demand.

Stock Exchange Sets New Record

Friday's Turnover Was 6,714,400 Shares—Strain Leads to Sentiment for Holiday—Older Members Forced to Retire from the Floor.

New York, Nov. 17 (AP).—The "Hoover" Bull Market put a new kick to shoot at today an almost record day's turnover of 6,714,400 shares on the stock exchange.

Last spring a 4,000,000 share market was considered a first page newspaper story. Every full trading day this week but one the market has gone over 5,000,000 shares. The five days' trading also set a new record for that period of 27,[illegible],200 shares.

The record for the last five days follows:

Sales.

Monday	5,670,000
Tuesday	5,[illegible],400
Wednesday	5,426,300
Thursday	4,747,000
Friday	6,714,400

The strain on the human machine has led to recurring sentiment for a holiday for the stock market, similar to that ordered last spring so as to allow the bookkeeping staffs of brokerage houses to catch up with their work.

Even the mechanical facilities have been swamped. The ticker yesterday was two hours and three minutes behind the market at the close. It is hoped that the high-speed printers proposed and the leaving out of sales volume up to 500 share blocks will take care of that end of the situation. But the system is not expected to be put into effect before next fall.

With nearly every order a rush one "at the market" the scenes on the floor of the exchange this week have exceeded any ever witnessed before. Under the eyes of crowded galleries, brokers fight and scramble on the floor, screaming orders, the noise rolling out and echoing back from the canyons of the financial district; a mighty shout as compared to the ordinary hum of voices.

Around the "active posts," that is, the stations at which the most active big stocks are traded, there was a maelstrom of humanity. Many of the older members of the exchange have been compelled to retire from the floor, giving up their places to more durable and active members of their firms.

Going along with the big exchange the curb exchange also set a record for the week, yesterday's trading being 2,151,800 shares. A few months ago a one million share day was considered unusual.

The spark which set off the market yesterday was the report of the Federal Reserve Bank that the gain in brokers' loans, that is, money borrowed for marginal operations, was only two million dollars, as against estimates of 100 million or more.

MissSchoonmaker Has Resigned

Miss Orley Schoonmaker has resigned her position as supervisor of the first floor at the City of Kingston Hospital, to take effect the first of December. Miss Schoonmaker is a graduate of the Nurses' Training School of the hospital and since her graduation has served as supervisor, and has proven a most efficient official. Her plans for the future are not known at this time.

INTERESTING MEETING AT HIGH SCHOOL P.-T. A.

Wednesday evening the Parent-Teacher Association of the Kingston High school enjoyed a very pleasing program that had been arranged by Mr. Dumm of the high school faculty. During the evening a violin solo was rendered by Leonard Stein, musical director of the schools, with Miss Mildred Haas as accompanist on the piano. Principal Van Ingen gave an interesting talk on efficiency and a report of the state convention of the Parent-Teacher Associations was given by Mrs. Russel. Mr. Dunbar of the high school faculty gave a talk on "Vocational Guidance". The next meeting of the association will be held on December 12.

Sunrise Service Sunday.

The Epworth League of Clinton Avenue M. E. Church will hold a sunrise service in the church parlors Sunday, November 18, at 7 o'clock. This will take the place of the regular Sunday evening service. All young folks of the church, Sunday school and congregation are cordially invited. This will be the closing meeting of the "Win My Chum" campaign and the league members are urged to be present. Visitors welcome.

Young Married Women's Club.

The Young Married Women's Club of the Y. W. C. A. is planning a general, instead of a group meeting for Thursday, November 22. Miss Ellen Van Slyke, who has been traveling aboard for the last two years, will be present and give a talk on her experiences in India. The meeting is called for 3 o'clock and it is hoped that a large number of women will be present.

Radio Sets
REPAIRED
Previous Experience in New York.
RAMON CONOVER
Stone Ridge, N. Y.
PHONE HURLEY 10-F-3.

Concert Project Inaugurated Here

Dr. Siegmund Spaeth, considered America's most popular student and writer on music, came to Kingston Friday evening and met a committee of the group of music lovers of the city at the Y. M. C. A. with the idea of creating here a Community Concert organization such as is being successfully carried on in many of the cities of New York state.

The plan of operation will be somewhat like that of the Ulster County Musical Association which is not now active, but the members of which are endorsing this new plan. The difference will be that the Community Concerts Corporation of New York, of which Dr. Spaeth is the managing director, will secure the artists and help put over the concerts without any cost beyond the concerts themselves.

If 500 subscribers at $5 a membership can be secured Dr. Spaeth announced that it would be possible to have three fine concerts. Additional subscribers would mean either more notable artists or more concerts.

In order to get the plan before the public, a nominating committee composed of Mrs. Knauth, Mrs. Lovett, Mr. Van Keuren, the Rev. O. E. Brandorff and Mr. Porter was appointed to prepare a list of names of interested people to be chosen as an executive committee at a meeting to be held Wednesday evening, November 21, at 8 o'clock at the Y. M. C. A.

In the meantime those composing this nominating committee consented to interview as many known music lovers or those likely to be interested as possible before the Wednesday night meeting when Dr. Spaeth will again be present to help in any possible organization that will make Community Concerts possible for Kingston this season.

EPISCOPALIANS TO HELP FLORIDA SUFFERERS

On Sunday November 18, the people of the Episcopal Church throughout the world will unite in making a special offering that will be sent to the flood and hurricane devastated Florida country which is in such sore need. In accordance with this world-wide plan of helpfulness, a special collection will be taken up and offertory made at St. John's Church at the 10:45 o'clock service.

VAN WAGENEN'S
[illegible] Busy Department Store
"WE WILL NEVER BE UNDERSOLD."
Saturday Evening SPECIALS

$10.00 All-Wool Blanket
66x80
All pure wool closely woven in plaid patterns of many colors, gold, rose, orchid, etc., with satin bound edge. A blanket of great value, at this ridiculously low price.
$5.98

39c CRIB BLANKET
Wool finish, in pink and blue colors with fancy white borders, size 30x40.....
25c

Telephone 1960
LUMBER
—Heavy Timber and Sawmill Facilities
Kingston Dry Dock and Construction Co., Inc.
BUILDING MATERIAL DIVISION
ISLAND DOCK, KINGSTON, N. Y. TELEPHONE 1960.

OFFICE CAT

By Jennings

Asker: "Why did Prewitt want to marry his first wife's sister? There's nothing especially attractive about her."

Teller: "Well, you see, he didn't want to break in a new mother-in-law."

Prefers to Lie Down on the Job.

"What sort of position would your son like now that he is through college?"

"As nearly horizontal as possible."

Will Wiseman says: "You can't choose your ancestors, but that's fair enough. Don't forget they probably wouldn't have chosen you."

Madge (of her fiancee): "I can read Jack like a book."

Marie (who knows him): "Well, you'd better skip a few chapters."

I know a pair of doting parents who are so fond of their child (only one) that they never deny him anything. They often think, with bated breath, "What if he should not grow up?" And the neighbors ask, with equally bated breath, "What if he should?"

Suggested Trips.

Lawyers—Bar Harbor.
Undertakers—Dead Sea.
Ministers—Cape of Good Hope.
Prohibition Agents—Watertown.
Painters—Red Sea.
Cooks—Greece.
Doctors—Medicine Hat.
Jewelers—Coral Gables.
Gossips—Babylon.
Bankers—Lone Mountain.
Ice Men—Chile.
Musicians—Cape Horn.
Flapper—Isle of Mann.

Marie," observed Muriel, "has suffered much for her belief."

"Indeed?" asked Millicent, lifting her eyebrows in polite curiosity, "What is her belief?"

"That she can wear a No. 4 shoe on a No. 6 foot."

The only thing worse than a diet is belonging to a luncheon club.

Human nature is the same at all ages. A baby's first yell means "gimme".

Why all the argument about trial marriages? Any marriage is bound to be pretty much of a trial.

After all, there's only one recourse for a pedestrian—buy a car.

She: "Say, you're as tight as the Scotchman who missed his train because he had put a nickel in a piano and would not leave until the music stopped."

It's a sad life and a hard one, and by the time a man gets into pretty good shape he's lost his shape.

A Song for Fathers: Somebody's Neckin' at my Door.

You can't always tell by appearances. When a cat humps its back it may mean either a fight or a frolic.

A couple of flappers pooled their spending money to buy a book advertised in the newspaper as "What a Young Lady Should Know Before Marriage."

The book arrived—"100 Cooking Recipes".

(Copyright, Office Cat Syndicate, Washington, D. C., and Greensboro, N. C.)

RUSSIA'S CREDITORS CONSOLIDATE FORCES

London, Nov. 17 (AP).—The formation of an important international committee to safeguard the interests of Russian bondholders and to conduct negotiations with the Soviet government regarding the settlement of claims has been announced in London.

Representatives in seven countries: Great Britain, France, Germany, Holland, Belgium, Switzerland and Denmark are included on the committee, the chairman of which is Lord Revelstoke. Other British delegates include Lionel de Rothschild and John Rae of the Westminster Bank of London.

Owing to repudiation by the soviet government of liability for Russian indebtedness under previous regimes, numerous committees have been formed in Great Britain and in other countries during the last few years to protect various groups of bondholders, and the new international committee has for its purpose the coordination of the efforts of these various organizations.

The eight associations represented in the new committee are understood to have bound themselves not to conclude any separate agreement in respect of Russian debts or to take any action in regard to them independently of the international committee.

BELGIAN HEIR WILL SEE HOW DUTCH RULE INDIES

Brussels, Nov. 17 (AP).—Prince Leopold, heir to the Belgian throne, will shortly visit the Netherlands indies to study the economic and social problems of this rich Dutch possession.

He is interested in colonial affairs and dealt with the welfare of colored populations in his first speech in the Belgian senate. The date of his trip to the Indies has not been fixed nor has it been decided whether Princess Astrid will accompany him.

Yum! Yum!

Any man who does not like fried chicken set off with chicken gravy and buttermilk biscuits has the lockjaw. —*Florida Times Union.*

GAS BUGGIES—Safe—At Home.

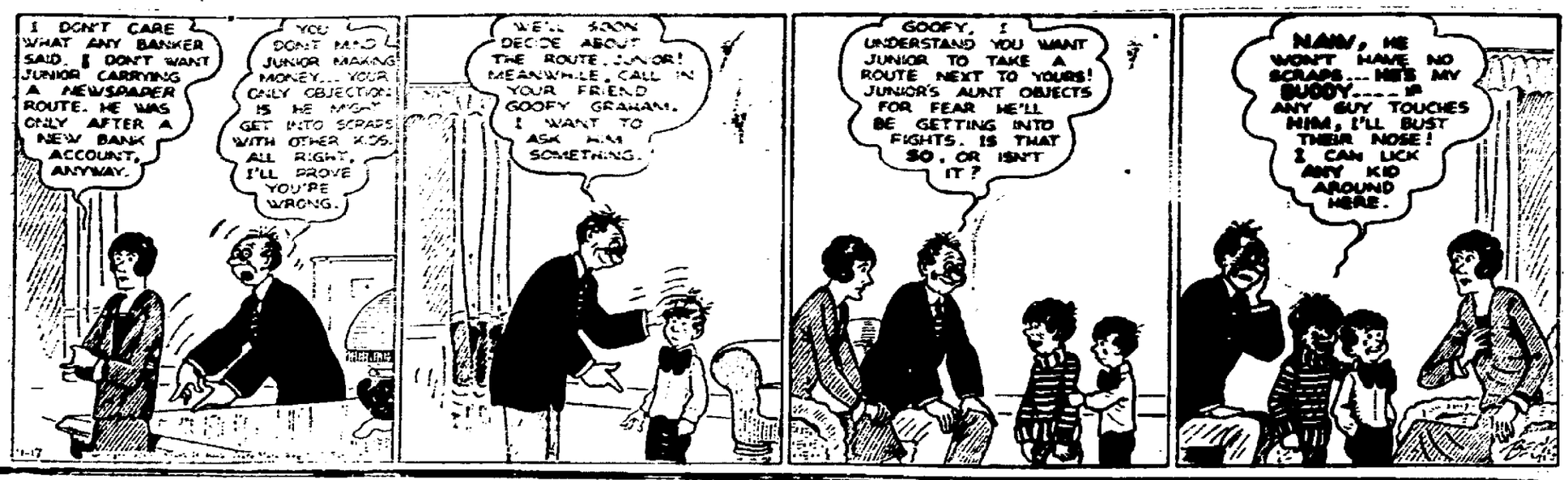

LONDON SALONS WIELD POWER GUIDING COURSE OF EMPIRE

London, Nov. 17 (AP).—Governmental policies are swayed today in British drawing rooms as much as in the old days when the fiery Princess of Wales taught her son, George III, to "be king" in the social halls of her palace at what is now Leicester Square.

Political hostesses of both Conservative and Liberal parties have already begun their drawing room tactics in preparation for the next session of parliament and the forthcoming general election. Parliamentary tactics, as usual, will follow the social reconnaisance.

The burden this year is very heavy on the shoulders of political hostesses greatly reduced in numbers since the world war, who are sufficiently public spirited, in addition to being sufficiently wealthy, to entertain for their respective parties.

Lady Beauchamp entertained the members of the Liberal party on the eve of the opening of Parliament, and Lady Londonderry entertained the Conservatives on the same night. Both are grande dames by birth and in appearance and have for a long time carried on the tradition of dignified political entertaining from their mansions in Park Lane and Belgrave Square.

Each of them represents a different type. Lady Londonderry is thin and clear cut with a personality as brilliant as the jewels she wears with such regal effect. Lady Beauchamp, equally a grande dame, gives the impression of a softer disposition.

Both have ample precedent for their political salons in the persons of the mother of George III and Lady Beaconsfield, the wife of Benjamin Disraeli.

The receptions at the Londonderry House are rendered the more remarkable by the beauty and charm of Lady Londonderry. Few who have had the privilege of attending one of the functions at her home have come away with other than the feeling that his hostess stood out in bold relief among all the women present, and it is difficult to believe that a woman so full of vitality, so youthful, could possibly be a grandmother. Her husband, Lord Londonderry, is a former member of the Ulster cabinet.

Her physical strength is equal to that of Mr. Baldwin in the matter of shaking hand after hand up to about 1,000 at one of her great receptions without showing signs of fatigue. Mr. Baldwin, on the other hand, frequently glances wryly at his fingers after shaking hands with a few hundred persons.

Lady Londonderry's jewels are usually the most remarkable in her house. She has a famous diamond tiara, long diamond earrings, a gorgeous chain of diamonds and pearls which usually edge the decolletage of her gown and another which comes down the center of her bodice and is looped up on each side of her skirt below the waist.

Lady Beauchamp is the former Lady Lettice Grosvenor, daughter of the late Earl Grosvenor. Lord Beauchamp has had a distinguished military and political career, holding among other appointments the post of Governor and Commander-in-Chief of New South Wales. They have three sons and four daughters.

W. C. T. U. URGED TO WAR AGAINST TRIAL WEDLOCK.

Boston, Nov. 17 (AP).—The Women's Christian Temperance Union was called upon today by Dr. Valeria H. Parker to combat divorce and trial marriage with sex education and spiritual encouragement.

Dr. Parker is the director of the union's department of social morality. She spoke at the 54th annual convention of the organization.

"New forms of union, more temporary in character than the one sacred to church and legalized by state, are catching the attention of young people, many of whom are asking for the truth," said Dr. Parker.

"Shall we not tell them why, and how, the present form of marriage meets the spiritual and biological needs of the human family, and of the dangers of yielding to new philosophies which place self-expression above morals?

"What is needed is sex character training begun in childhood."

STATESMAN'S WIFE GETS RECOGNITION AS WRITER

Budapest, Nov. 17 (AP).—Countess Bethlen, wife of the Hungarian premier, has written her first play. The countess is a talented writer of short stories and children's tales.

The new play, shortly to be produced, is called the "Gray Coat" and the plot is a love romance which culminates in a happy marriage. Since the countess has taken to writing theatrical pieces she has been asked to write a film for a continental company.

DAILY RADIO PROGRAM

SUNDAY, NOV. 18

[By The Associated Press]

Programs in Eastern Standard time. All time is P. M. unless otherwise indicated. Wavelengths on left of call letters, kilocycles on right.

454.3—WEAF New York—660
2:00—Dr. Wise
4:00—Dr. Cadman
5:20—Concert Violinist
6:00—Parade
6:20—Acousticon Program
7:00—Werrenrath Concert
7:30—Capitol Theater Family
9:00—David Lawrence
9:15—A. K. Hour
10:15—National Light Opera

394.5—WJZ New York—760
9:00a—Children's Hour
2:00—Young People's Conference
4:00—Continentals; Islanders
5:30—Dr. Fosdick
6:30—Anglo Persians
7:00—Spotlight Hour
8:00—Enna Jettick Melodies
8:15—Collier Hour
9:15—Jubilee Singers
9:45—El Tango Romantico

422.3—WOR Newark—710
2:00—Caucasians
3:00—Philharmonic Symphony
4:45—Sunday Forum
5:45—William Ryder
6:00—Great Cathedrals
7:00—Vale's Orchestra
7:30—Concert Orchestra
8:30—Choir Invisible
9:30—Playhouse
10:30—Pipe Dreams

348.6—WABC New York—860
10:50a—Church Services
3:00—Symphonic Hour
4:00—Cathedral Hour
5:00—ABC of Religions
5:30—Church Services
6:00—Watchtower Program
7:05—Orchestra; Randall Hargreaves
9:00—Two Black Crows
10:00—Audions
10:30—Come to the Fair

272.6—WPG Atlantic City—1100
5:15—Religious Services
7:00—Sunday Concert
9:15—News; Concert Orchestra
10:00—Sunday Evening Musicale

282.8—WBAL Baltimore—1060
5:30—Dr. Fosdock
6:30—Anglo Persians
7:00—Concert Orchestra
8:00—Melodies; Collier Hour
9:15—Jubilee Singers
9:45—Evening Reveries

508.2—WEEI Boston—590
10:45a—Church Services
4:00—Dr. Cadman
5:30—Violinist; Parade
6:30—Acousticon; Werrenrath Concert
7:30—Talk; News
8:00—Jenny Concert
9:00—Talk; Piano; A. K. Hour

243.8—WNAC Boston—1230
5:30—Church Services
6:00—String Trio
6:30—Newscasting; Amos-Andy
7:00—Evening Services
8:00—WABC Programs (2 hrs.)

545.1—WGR Buffalo—550
10:45a—Church Services
3:00—Dr. Wise
6:00—Dr. Cadman
6:30—Acousticons; Concert
7:45—Evening Services
9:00—D. Lawrence; A. K. Hour

333.1—WMAK Buffalo—900
10:50a—Church Services
2:00—WABC Programs (2 hrs.)
5:00—Organ; Church Services
6:00—Dinner Music; Orchestra
7:35—Evening Services
9:00—WABC Programs (2 hrs.)

499.7—WTIC Hartford—600
3:00—Dr. Wise
4:00—Dr. Cadman
6:00—Parade; Acousticons
7:00—Werrenrath Concert
7:30—Capitol Theater Family
9:00—D. Lawrence; News

396.8—WCAU Philadelphia—1170
1:15—Church Services
3:00—WABC Programs (2 hrs.)
5:00—Singers; Church Services
6:00—Orchestras
7:05—Booth Family; Pioneers
8:00—Fashion Corner
9:00—WABC Programs (2 hrs.)

535.4—WFI-WLIT Philadelphia—560
4:30—Chapel Service
6:30—Acousticons
7:00—Werrenrath Concert
7:30—Evening Services
9:15—A. K. Hour
10:15—National Light Opera

309.9—KDKA Pittsburgh—970
11:00a—Church Services
6:00—Bestor's Orchestra
7:00—Church Services
8:00—Melodies; Collier Hour
9:15—Jubilee Singers
9:45—WJZ Program

336.9—WJAR Providence—890
3:00—Dr. Wise
4:00—Dr. Cadman
7:00—Werrenrath Concert
7:30—Capitol Theater Family
9:00—D. Lawrence

260.7—WHAM Rochester—1150
10:30a—Church Services
5:30—Dr. Fosdick
6:30—Fireside Forum
8:00—Melodies; Collier Hour
9:15—Organ Recital

379.5—WGY Schenectady—790
11:00a—Church Services
4:00—Dr. Cadman
5:30—Violinist; Parade
6:40—Acousticon; Concert
7:30—Capitol Theater Family
9:00—D. Lawrence; A. K. Hour

302.8—WBZ Springfield—990
11:00a—Church Services
5:30—Dr. Fosdick
6:30—Anglo Persians
7:05—Fifteen Musical Moments
7:20—Blue and Gold Hour
8:00—Melodies; Collier Hour
9:15—Symphonic Orchestra

315.6—WRC Washington—950
11:00a—Church Services
5:30—Violinist; Parade
6:30—Acousticons; Concert
7:30—Capitol Theater Family
9:00—D. Lawrence; A. K. Hour
10:15—National Light Opera

516.9—WTAG Worcester—580
4:00—Dr. Wise
6:00—Parade
6:30—Acousticon; Concert
7:30—WTAG Trio; Concert
9:00—D. Lawrence; News

SOUTHERN

475.9—WSB Atlanta—630
11:55a—Church Services
2:00—Young People's Conference
4:00—Dr. Cadman
6:00—Vesper Service
7:00—Orchestras
8:00—Melodies; Theater Family
9:00—D. Lawrence; A. K. Hour

238—WJAX Jacksonville—1260
11:00a—Church Services
6:30—Dinner Music
7:30—Evening Services

365.6—WHAS Louisville—820
11:00a—Church Services
4:00—Dr. Cadman
5:30—Choral Evensong
6:00—Parade
7:30—Capitol Theater Family
9:00—D. Lawrence; Ensemble
10:15—National Light Opera

461.3—WSM Nashville—650
4:00—Dr. Cadman
6:00—Parade
7:30—Capitol Theater Family
8:00—Melodies; Church Services
9:15—A. K. Hour
10:15—WSM Symphony

270.1—WRVA Richmond—1110
11:00a—Church Services

CENTRAL

293.9—KYW Chicago—1020
9:15—Father Pernin; Orchestra
10:15—Week-End Party

428.3—WLW Cincinnati—700
10:30a—Church Services
5:30—Dr. Fosdick
6:30—Anglo Persians; Orchestra
7:15—Church Services
8:15—Collier Hour
9:15—Gembox Hour
10:30—Orchestra

280.2—WTAM Cleveland—1070
2:00—Afternoon Concert
5:00—Chamber Music
6:00—Parade
6:30—Acousticon Program
7:00—Orchestra
7:30—Capitol Theater Family
9:00—D. Lawrence; A. K. Hour
10:15—National Light Opera

336.9—WWJ Detroit—890
10:30a—Church Services
3:30—Detroit Symphony Orchestra
5:30—WEAF Programs
7:30—Capitol Theater Family
9:00—Feature; A. K. Hour

DAILY RADIO PROGRAM

MONDAY, NOV. 19

[By The Associated Press]

Programs in Eastern Standard time. All time is P. M. unless otherwise indicated. Wavelengths on left of call letters, kilocycles on right.

454.3—WEAF New York—660
6:00—Dinner Music
6:20—Sport Talk for Boys
7:00—Savings Banks Program
7:30—World Today; Shoe Prince
8:00—Choristers
8:30—Gypsies
9:30—General Motors Party
10:30—National Grand Opera

394.5—WJZ New York—760
6:00—Dance Music; Sporting Page
6:30—Miners
7:15—Travelogue
7:30—Roxy and His Gang
8:30—Duo Discs
9:00—Neapolitan Nights
9:30—Real Folks
10:00—Dance Music
11:00—Slumber Hour

422.3—WOR Newark—710
5:50—Sports; Tenor; Newscasting
6:20—Stage Stuff; Uncle Don
7:05—Orchestra
7:30—K. V. Kaltenborn
8:00—Couriers
8:30—Choral Singers
9:00—Lowney Program; Slogan
9:30—Jubilee Program
10:00—Music Room
10:30—United Salon Orchestra
11:00—News; Dance; Witching Hour

348.6—WABC New York—860
6:30—Vocal; Broadway Chat
7:05—Orchestra; Trio
8:00—Homemakers
9:00—Musical Portfolio
9:30—Jewish Program
10:30—Songmakers
11:00—Dance Music

272.6—WPG Atlantic City—1100
8:00—Dinner Music
8:30—Musical Program
9:00—Concert Orchestra; Studio
10:00—Dance Music (2 hrs.)

282.8—WBAL Baltimore—1060
7:00—Contralto and Pianist
7:30—Roxy and His Gang
8:30—Duo Discs
9:00—String Quartet; Real Folks
10:00—Marylanders

508.2—WEEI Boston—590
6:00—Big Brother Club; News
7:00—Savings Banks; Musicales
8:30—Gypsies
9:30—General Motors Party
10:30—Orchestra; News; Dance

243.8—WNAC Boston—1230
6:00—Theater Programs
7:00—News; Amos-Andy; Talk
8:00—WOR Programs (3 hrs.)
11:00—News; Dance Music.

545.1—WGR Buffalo—550
5:30—Sports Talk; Savings Banks
7:30—World Today; Shoe Prince
8:00—Feature
8:30—WEAF Programs (2½ hrs.)
12:00—News; Theater Organist

333.1—WMAK Buffalo—900
6:30—Orchestra
7:15—News; WGY Musicale
8:00—WOR Programs (3 hrs.)
11:00—News

499.7—WTIC Hartford—600
6:30—Sport Talks; Savings Banks
8:00—The Choristers
8:30—Gypsies
9:30—General Motors Party; News

256.3—WCAU Philadelphia—1170
6:00—Presentation; Sport Talk
6:30—Furriers, Orchestra
7:30—Snellenburg Program
8:00—White Rock Hour
9:00—WOR Programs (2 hrs.)
11:00—News; Dance Music

535.4—WFI-WLIT Philadelphia—560
6:30—Sport Talk for Boys
7:30—World Today; Shoe Prince
8:00—Music
8:30—Gypsies
9:30—General Motors Party
10:30—National Grand Opera

309.9—KDKA Pittsburgh—970
7:00—Travelogue; Demonstrators
8:00—Feature; Automatics
8:00—Neapolitan Nights
9:30—Real Folks
10:00—Bestor's Orchestra

336.9—WJAR Providence—890
6:30—Sport Talk for Boys
7:00—Savings Banks
7:30—Historian; Sons of Veterans
8:30—Gypsies
9:30—General Motors Party; News

280.7—WHAM Rochester—1150
7:30—Roxy and His Gang
8:30—Duo Discs
9:00—Newscasting; Harmony
9:30—Real Folks
10:00—Cavaliers; News

379.5—WGY Schenectady—790
6:30—Sports Talk for Boys
7:00—Savings Banks; Violin Choir
8:00—Quartet
8:30—Gypsies
9:30—General Motors Party
10:30—Smith's Cavaliers

302.8—WBZ Springfield—990
7:00—Orchestra
7:30—Roxy and His Gang
8:30—Duo Discs
9:00—Schubert Memorial
9:30—Real Folks
10:00—Sports; Troubadours

380.6—WHAZ Troy—1000
8:00—Two Hour Musical Program

315.6—WRC Washington—950
7:00—String Quartet
7:30—Roxy and His Gang
8:30—Gypsies
9:30—General Motors Party
10:30—National Grand Opera

516.9—WTAG Worcester—580
6:30—Sport Talk for Boys
7:00—Savings Banks; Studio
8:30—Gypsies
9:30—General Motors Party; News

435.5—GNRO Ottawa—690
7:30—Cosy Corner
8:00—Concert Orchestra
8:45—Musical Program (until 10:30)

SOUTHERN

405.2—WSB Atlanta—740
6:30—Sport Talk for Boys
7:00—Orchestra
7:30—Roxy and His Gang
9:00—Bakers
9:30—General Motors Party
11:45—Orchestra

333.1—WFLA-WSUN Clearwater—900
8:35—Studio Musicale
10:00—Incidental Music
11:00—Radio Ramble
12:00—Bell Buoy

238—WJAX Jacksonville—1260
7:00—Dinner Music; Orchestra
8:00—Orchestra; Recital Program
9:30—General Motors Party
10:30—Orchestra

365.6—WHAS Louisville—820
6:30—Sport Talk for Boys
8:00—Studio Concert
9:30—General Motors Party
10:30—National Grand Opera

461.3—WSM Nashville—650
6:30—Sports Talk for Boys
7:10—Ensemble; Newscasting
7:30—Roxy and His Gang
9:00—Craig's Orchestra
9:30—General Motors Party
10:30—Orchestra; Tenor

270.1—WRVA Richmond—1110
7:00—Byrd Trio
8:00—Tire Hour
9:00—History; Ensemble
10:15—Wishing Well
11:00—Orchestra

CENTRAL

293.9—KYW Chicago—1020
6:20—Sport Talk for Boys
7:00—Orchestra; Organ
8:00—Orchestra
9:00—Studio; Real Folks
10:00—Musical Program
11:00—News; Slumber Music
12:03a—Chamber Music
12:33a—Orchestra; Insomnia Club

428.3—WLW Cincinnati—700
6:30—Diners
7:00—Orchestra; Talk
7:30—Songs of Twilight
8:00—Burnt Corkers
9:00—Trio; Real Folks
10:00—Deuces Wild; Orchestra
11:00—Slumber Hour; Dance

280.2—WTAM Cleveland—1070
6:00—Orchestra; Sport Talk
8:00—Piano; Auction Bridge
8:00—Musical Program
8:30—Gypsies
9:30—General Motors Party
10:30—Dance Music

336.9—WCX-WJR Detroit—750
6:00—Orchestra; Dinner Music
7:00—Minstrels
7:30—Roxy and His Gang
8:30—Meadow Larks; Hawaiians
9:30—Real Folks
10:05—Schubert Program
11:00—Amos-Andy; News
11:15—Orchestra; Slumber Music

336.9—WWJ Detroit—890
5:45—Organ; Trio
6:30—Sport Talk; Bank Program
7:30—Orchestra; Shoe Prince
8:00—Features
8:30—Gypsies
9:30—General Motors Party
10:30—National Grand Opera

CHINESE WILL GRIND OUT FRESH DOLLARS.

Shanghai, Nov. 17 (AP).—At a cost of $3,000,000 the new nationalist government mint located within Shanghai's International Settlement is expected to be ready for operation by next March 1. The mint will have a capacity of about 2,000,000 silver dollars daily in addition to a considerable amount of subsidiary coins.

Sun Yat-sen dollars, those bearing the likeness of the late patriot, are to be the special product of the mint immediately after opening. The mint is to be under the direction of the nationalist government and a committee of Chinese bankers.

The government has announced that after this mint is opened it is planned to close the mints at Hangchow and Nanking. The government also plans to make the silver dollar the basis of the currency system, abolishing the Taelm, a theoretical unit of silver governing all exchange and business transactions at present.

U. S. AND CUBA JOIN IN FIGHT ON PLAGUE

Havana, Nov. 17 (AP).—The governments of Cuba and the United States have united in a fight to eliminate the black-fly plague.

At a meeting in Havana between representatives of agriculture departments of the two republics it was agreed that the departments of the two countries cooperate in fighting the black-fly plague now existing in some parts of Cuba and in Florida.

PROCLAMATION.

The People of the State of New York, by the grace of God free and independent: To the Sheriff of the County of Ulster, Greeting:—We command you that you summon to be and appear at a term of the Supreme Court of the State of New York, to be held by a Justice of the Supreme Court, at the Court House, in Kingston, in and for the County of Ulster, on the first Monday of December, 1928, the several persons who shall have been drawn to serve as Grand and Petit Jurors at the said court. And we further command you to bring before the said court all prisoners then being in the jail of the said County of Ulster, together with all the processes and proceedings any way concerning them in your hands. And we further command you to make proclamation in the manner prescribed by law, notifying all persons bound to appear at the said court, by recognizance or otherwise, to appear thereat, and requiring all Justices of the Peace, Coroners and other officers who have taken any recognizance for the appearance of any person at the said court, or who have taken any inquisition, or the examination of any prisoner or witness, to return such recognizances, inquisitions and examinations, to the said court on the opening thereof on the first day of its sitting, and have then and there this precept.

Witness, Hon. Pierre H. Russell, one of the Justices of our Supreme Court, at the Court House, in Kingston, in said County, the 8th day of November, 1928.

FREDERICK G. TRAVER,
District Attorney.

In pursuance to the above precept, I hereby make proclamation that a term of the Supreme Court of the State of New York and Jail Delivery, will be held at the Court House in Kingston, in and for the County of Ulster, on the first Monday of December, 1928, at 2 o'clock in the afternoon of that day; and all persons who will prosecute against persons confined in the jail of said County are required to be then and there present, to proceed as may be just; and all persons bound to appear at the said court, by recognizance or otherwise, are required to appear thereat; and all Justices of the Peace, Coroners or other officers who may have taken any recognizance for the appearance of any person at the said court, or who may have taken any inquisition, or the examination of any prisoner or witness, are required to return such recognizance, inquisition and examination, to the said court, at the opening thereof, and on the first day of the sitting thereof, and to be then and there present with their rolls and records, indictments and remembrances, to do those things which to their offices pertain.—Dated, City of Kingston, November 8, 1928.

ARTHUR RICE,
Sheriff of Ulster County.

NOTICE TO CREDITORS.—In pursuance of an order of Hon. GEORGE F. KAUFMAN, Surrogate of Ulster County, notice is hereby given, according to law, to all persons having claims against Isabella J. Hart, late of the City of Kingston, County of Ulster, deceased, testate, to present the same with the vouchers in support thereof, to the undersigned, Virgil R. Van Wagonen, the sole Executor of the estate of said deceased, at his office, 240 Fair street, in the said City of Kingston, on or before the 1st day of May, 1929.

Dated, October 26, 1928.

V. R. VAN WAGONEN,
as Executor of Will of
Isabella J. Hart.

NOTICE TO CREDITORS.—In pursuance of an order of Hon. GEORGE F. KAUFMAN, Surrogate of Ulster County, notice is hereby given, according to law, to all persons having claims against Samuel D. Gibson, late of the Town of Hurley, County of Ulster, deceased, testate, to present the same with the vouchers in support thereof, to the undersigned, S. Alexander Gibson, the Executor of the estate of said deceased, at the office of V. R. Van Wagonen, 240 Fair Street, in the said City of Kingston, Ulster County, New York, on or before the 10th day of April, 1929.

Dated, October 6, 1928.

S. ALEXANDER GIBSON,
As Executor of Will of
Samuel D. Gibson, Deceased.

V. R. VAN WAGONEN, Attorney,
Kingston, N. Y.

NOTICE TO CREDITORS.—In pursuance of an order of Hon. GEORGE F. KAUFMAN, Surrogate of Ulster County, notice is hereby given, according to law, to all persons having claims against Margaretha Kunkel, late of Kilton, the Town of Esopus, County of Ulster, deceased, testate, to present the same with the vouchers in support thereof, to the undersigned, Marie Trautmann, Administratrix with the will annexed, of the estate of said deceased, at her place of transacting business, at the office of Charles Jaffa, her attorney, at No. 1540 Broadway, in the Borough of Manhattan, City of New York, on or before the 24th day of April, 1929.

Dated, October 15, 1928.

MARIE TRAUTMANN,
Administratrix, C. T. A.

CHARLES JAFFA, Attorney,
1540 Broadway,
Borough of Manhattan,
New York City.

STATE OF NEW YORK SUPREME COURT, COUNTY OF ULSTER.—CARRIE HIGHAM, Plaintiff, against ALBERT L. HIGHAM, Defendant.

TO THE ABOVE NAMED DEFENDANT: YOU ARE HEREBY SUMMONED to answer the complaint in this action, and to serve a copy of your answer, or, if the complaint is not served with this summons, to serve a notice of appearance, on the Plaintiff's attorney within twenty days after the service of this summons, exclusive of the date of service; and in case of your failure to appear, or answer, judgment will be taken against you by default, for the relief demanded in the complaint.

Trial to be held in the County of Ulster.

Dated, September 28, 1928.

LLOYD R. LE FEVER,
Attorney for Plaintiff,
Office and P. O. Address,
291 Wall Street,
Kingston, New York.

TO ALBERT L. HIGHAM, above named Defendant.

The foregoing summons is served upon you by publication pursuant to an order of HON. JOS. M. FOWLER, Judge of the County Court of the County of Ulster, dated the 2nd day of November, 1928, and filed on that day with the complaint in the Office of the Clerk of the County of Ulster in the City of Kingston, County of Ulster and State of New York.

The object of this action is to obtain an absolute divorce.

Dated, November 2, 1928.

LLOYD R. LE FEVER,
Attorney for Plaintiff,
Office and P. O. Address,
291 Wall Street,
Kingston, New York.

AFGHAN KING GRIMLY PUSHES RENAISSANCE

Kabul, Afghanistan, Nov. 17 (AP).—Every week King Amanullah announces some new social military or government structure has been greatly altered since his majesty came home from Europe with new ideas.

Co-education for children under eleven is one of the latest innovations announced by the king. Sports are to be encouraged by reducing the customs tax on tennis rackets and footballs. A state bank is to be opened, drug stores must use the Latin alphabet, the secret police are to be recognized and a civil aviation society brought into being with a yearly subvension of 550,000 rupees.

One of the reforms that caused most commotion was the announcement that officials in the war office and foreign office are henceforth forbidden to marry foreign women.

The king also had a word for importers. They must buy direct from the producers, he said, and not from middlemen, otherwise the state will take over all foreign trade itself.

LOCAL BUS BULLETIN.

Terminals located as follows: Uptown Van Ross Hotel, Crown St.; Central, Broadway Ave., near West Shore Station; Downtown, Strand, at Arcade.

Orange Bus Line
High Falls to Kingston
Leaves High Falls: 7:45, 9:45 a. m.; 1:[illegible] p. m.
Leaves Kingston: *9, 11:15 a. m.; [illegible] 5:30 p. m.
Sunday—Leaves High Falls: 9:30 a. m.; 2 p. m. Leaves Kingston: 11:15 a. m.; 9 p. m.
Saturday night trips the same.
*Will not run on Saturdays.
Busses leave Central Terminal 30 minutes earlier than above.

Eagle Bus Line
Kingston to Ellenville
Leaves Ellenville: 7, 10 a. m.; 2 p. m.
Leaves Kingston: 10:10 a. m.; 3:45, 5:[illegible] p. m.
Sundays—Leaves Ellenville: 10 a. m.
Leaves Kingston: 3:30 p. m.
Bus stops at Old Hurley, Stone Ridge, Accord, Kerhonkson, Wawarsing, Napanoch. Busses leave Central Terminal [illegible] minutes earlier than above.

Saugerties-Kingston Bus Line
Klem and Huber, Props.
Leaves Saugerties: 7, 8:15, 10, 10:45 a. m.; 1, 1:30, 3:15, 4, 5 p. m.
Leaves West Shore Terminal (Central) Kingston: 7:40, 9:15, 10:40, 11:40 a. m.; 1:40, 2:45, 4, 4:45, 6:05 p. m.
Leaves Van Ross Hotel (Uptown) Kingston 8, 9:30, 11, 12 a. m.; 2:15, 3, 4:40, 5, 6 p. m.
Sunday, same time of leaving, except 2 leaves at 2 p. m.
Saugerties-Kingston via Mt. Marion
Leaves Saugerties: *7:35, 9:20 a. m.; *2:30, 2:20 p. m.
Leaves Central Terminal, Kingston: *9:15, 10:15 a. m.; *1:15, 3:45 p. m.
Leaves Van Ross Hotel, Uptown, Kingston: *8:30, 10:30 a. m.; *1:30, 4:30 p. m.
*Will not run Sundays.

Arrow Bus Line
Leaves New Paltz Hotel: 8:30, 11:30 a. m.; 2, 4 p. m.; after June 22 to September 8, 1:30.
Leaves Sundays: 11:30 a. m.; 5 p. m.
Leaves Rifton: 6:30 p. m. and Van Ross Hotel, Kingston, 11 p. m.
Leaves Van Ross Hotel, Kingston, 9 a. m.; New Paltz: 9:30 a. m.; 12:25, 2:30, 4, 6 p. m.
Leaves Central Terminal, Kingston: 10 a. m.; 12:30, 2, 5, 6 p. m.
Leaves Downtown Terminal 10 minutes later.
Sundays—Leaves Central Terminal: 10 a. m.; 3, 6 p. m. Downtown Terminal: 10 minutes later.

Pine Hill-Kingston Bus Corp.
Merribow Bros., Props.
Margaretville, Fleischmanns, Pine Hill, Kingston Bus Line
Busses leave Kingston for Margaretville daily except Sunday, 7 a. m., 2:30 p. m., 4 p. m., 4:15 p. m. The 4 p. m. bus from Kingston will run on West Side of Ashokan Reservoir to Lanesville. Sunday busses leave Kingston at 9 a. m. and 4:15 p. m.
Busses leave Margaretville for Kingston daily except Sunday: 7 and 9:25 a. m., 3:20 p. m. Sundays: 9:25 a. m., 2:30 p. m.
Busses at 7 a. m. and 2:30 p. m. connect with Stamford and Oneonta bus at Margaretville.
Woodstock and Kingston Line: Bus leaves Kingston for Woodstock and Beacon at 9 and 11:30 a. m., 3:30 p. m., 5:15 p. m. Leaves Woodstock for Kingston 7:45 a. m., 11 a. m., 1:30 p. m., 6 p. m.

White Star Bus Line
Kingston to Rosendale
Leaves Kingston, Uptown Terminal: 7, 9, 11:45 a. m., *2:25, 3:40, 4:55, 5:10 p. m.
Leaves Central Terminal: 7, 9:25 a. m., 12:15, *2:30, 3:20, 5, 6 p. m.
Leaves Rhinewater: 6:15, 7:15, 10:15, *[illegible] a. m.; 1:10, 4:05 p. m. Stops at Cottekill, Lawrenceville, Tillson, Rosendale, Maple Hill, Bloomington.
*Does not run Sundays.
†Does not leave Uptown Terminal Sundays.
‡Does not run to Lawrenceville, Rhinewater, Cottekill.
‖Does not go to Tillson.
Busses leaving Kingston stop at Bloomington, Maple Hill, Rosendale, Tillson, Lawrenceville, Rhinewater, Cottekill, unless otherwise designated above.

Kingston to Woodstock Bus Line
Leaves Uptown Terminal, Kingston: 11:30 a. m.; 2:30, 4, 5:30 p. m.
Leaves Willow: 10:20 a. m.; 12:40 p. m.
Leaves Woodstock: 7:45, 9, 11 a. m.; 1:30, 4, 5:15, 7:30 p. m.
Sunday, leaves Kingston: 11:30 a. m., 4, 5:30 p. m. Leaves Willow 10:20 a. m., 4:25 p. m. Leaves Woodstock: 9, 11 a. m., 4, 5:15, 7:30 p. m.
Busses meet train Friday and Saturday nights, arriving Kingston 9:52; leaves Uptown Terminal 10 p. m. Also meets all trains July 3 and September 1.
Saturday night bus leaves Boiceville 7:30, Woodstock 7:40.
Special bus leaving Woodstock Saturday nights will make first trip July 1. Will also run July 4 and September 2.
9 a. m. bus from Woodstock connects with foot train at Kingston for New York City.
11 a. m. bus from Woodstock makes connections with boat, train and bus for New York City.
Busses leave West Shore Terminal minutes earlier than from Uptown Terminal.
Busses carry baggage and express.
Busses stop at Stony Hollow, West Saugerty, Maverick Road, Woodstock, Beaver Dam, Lake Hill, Willow.

Hit the Deck

Get up every morning with your old-time vigor and vim. Feel fit for anything, anywhere, any time because you have banished constipation with Hints.

Hints
THE EFFECTIVE
LAXATIVE
IN TASTY
MINTS

Sold by all druggists in two generous sizes, 15c and 25c

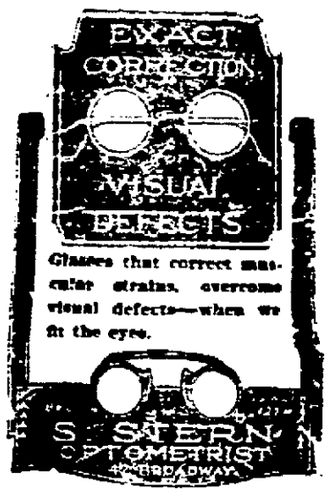

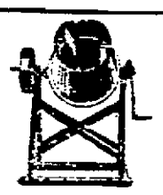

CONCRETE MIXER
For Farm, Contractors and Masons.
A Good Inexpensive Mixer.
Canfield Supply Co.
16-18 Strand, Kingston, N. Y.
"Your Big Downtown Store."

TIME TABLE OF

Ulster & Delaware R. R.

Trains are due to leave the city as follows:

Rondout Station †1:30 p. m.
Union Station *7:20 a. m.; †2:25 p. m.

Trains are due to arrive as follows:
Union Station †11:30 a. m.; *5:58 p. m.
Rondout Station †11:55 a. m.
*Daily. †Daily except Sunday.

Society In The National Capital

Washington, Nov. 17 (AP)—Washington's greatest social show of the year took place at the White House Thursday evening when the president and Mrs. Coolidge gave their annual reception in honor of the diplomatic corps. It is only for this reception and that of New Year's Day that the ambassadors, ministers and other men of the corps wear their court uniforms and all of their decorations, while the ladies from foreign lands are looked to for some innovations in styles.

This was the second of the series of the state entertainments held annually by the president and the first lady, and it was considered the most interesting held in years. A new ambassador from Japan and his wife were among the attractive figures but it was not the first time that Mr. Debuchi has attended a White House reception, for as a lesser diplomat he was here some years ago. The ambassador of Germany and a number of foreign ministers were looked upon with keen interest as they made their debuts at a diplomatic reception.

Fifty-five countries were represented and the blaze of gold and the white, red and blue of the uniforms combined with the glittering toilets of the bejeweled women to make the simple but stately drawing room suite of the White House look like fairy-land. It was in marked contrast with the dinner which the president and Mrs. Coolidge gave last week for the members of the cabinet, an event always more like a family party.

Mrs. Coolidge Carries Huge Fan.

Mrs. Coolidge introduced a fashion new to Washington in the huge peacock feather fan she carried, the widespread of the richly carved sticks showing hundreds of the richly colored eyes of the plumage. It was this same fan that lent charm to her simpler gown worn at the cabinet dinner a week ago.

Mme. Sze, wife of the minister of China unfurled a peacock feather fan that was quite as large and as handsome as that of Mrs. Coolidge. There were other huge fans of flat feathers which marked the passing of the long, sweeping plumes of the ostrich so much in vogue in past seasons.

Miss Elise Alexander, daughter of Mr. and Mrs. Edwin R. Alexander, of Cleveland, Ohio, and great great grandaughter of James Hoban, architect of the White House, was among those at the reception. This debutante was brought to Washington for her coming out because of family tradition.

When she called on Mrs. Coolidge at the White House some days ago, the first lady of the land presented her with a nail from the original roof of the mansion to keep as a souvenir.

Miss Alexander was the center of much attention. She wore the daintiest of white, her befrilled tulle skirt having every ruffle edged with silver embroidery while a long, nearly fitted bodice of white velvet formed the upper part of the gown.

Many Sections Present Debutantes.

Many sections of the country were represented in the various debutantes presented this week. Miss Peggy Tyner, daughter of Mrs. Elonia Tyner of Chicago and Washington having the largest and most splendid coming out. Mrs. Tyner gave a ball at the Mayflower Hotel. The bud and her mother were accompanied from the White House reception Thursday night by the dean of the Typer ball—to several hundred diplomatic officials and resident society folk. The Belgian ambassador and Princess de Ligne and Princess Elizabeth de Ligne, and the Turkish and Brazilian ambassadors were also there and the men of the corps as well as officers of our own military forces, in uniform, making the scene scarcely second in brilliance to the White House reception.

The first debutante of the season was Miss Marion Sherley, daughter of Former Representative Swager Sherley and Mrs. Sherley of Louisville, Ky. Mrs. Sherley's uncle, Douglas Sherley, was for many years a social leader in Louisville, and her debut brought out all the southern contingent of Washington society. Another southern belle had her coming out tea dance Monday when Mrs. Chester A. Snow, presented her niece, Miss Nancy Beale, granddaughter of the late Thetus Sims of Tennessee, for many years a member of the house.

Only One Cabinet Debutante.

While Miss Marian Jardine, daughter of the secretary of agriculture and Mrs. Jardine, is the only cabinet debutante this season, Miss Laura Frances Ottis, daughter of Mr. and Mrs. Francis J. Ottis of St. Paul, is here with her uncle and aunt, the Secretary of State and Mrs. Frank B. Kellogg, who will give an elaborate dinner dance in her honor tonight.

Mr. and Mrs. Ottis arrived in Washington with their daughter earlier in the week. Mrs. Kellogg gave a tea for her sister, Mrs. Ottis.

Next Thursday the President and Mrs. Coolidge will give their dinner for the diplomatic corps, the following Thursday, Thanksgiving Day, being held open for a family dinner.

Two young guests at the White House, the Misses Prescott of Boston, are granddaughters of Mr. and Mrs. Frank W. Stearns of Boston. They attended the reception Thursday night and are remaining over for the Kellogg dinner dance tonight.

REAL ESTATE TRANSFERS

Deeds Recently Recorded With the County Clerk.

The following deeds have been filed in the Ulster county clerk's office:

Leonardo Peloso and others to George Lauria, a tract of land in the town of Plattekill. Consideration $1.

Oscar S. Jansen and wife to Robert Dahn and wife, a tract of land in the town of Shawangunk. Consideration $1.

Aird-Don Co. to Albert Swanson and wife of Brooklyn, a tract of land in the town of Saugerties. Consideration $5,500.

May M. Townsend to Amelia V. Grosjean, a tract of land in the town of Shandaken. Consideration $1.

David Ebel and wife to Colonial City Chevrolet, Inc., a parcel of land on northerly side of O'Neil street, Kingston. Consideration $1.

Baruch Stiel and wife to Meyer Steinhoff and wife, a parcel of land along Cape Road, Ellenville. Consideration $1.

Frances Triolo Di Maggio to Catherine Tricolo, parcels of land in town of Saugerties. Consideration $1.

Horace G. Young as trustee to David Ebel, a parcel of land on O'Neil street, Kingston. Consideration $1.

Frank R. Tyler and wife to Walter Price, Sr., a tract of land in the town of Shandaken. Consideration $1.

Arthur V. Hoornbeek and another to the County of Ulster, a parcel of land in the town of Wawarsing along Kingston-Ellenville highway, Pt. 3, county highway 141. Consideration $200.

Florence Carrie Decker Dodge to Lorin Schantz, a parcel of land in the town of Lloyd. Consideration $100.

Guiseppe Ferrante and wife to Frank Santumamo, a property and tract of land in the town of Lloyd. Consideration $5,000.

George H. Elwyn and others to George C. Layman and wife, parcels of land in Woodstock. Consideration $1.

Maly Ludwig to Abraham Gelford and others, a property in the village of Ellenville. Consideration $100.

Frank Naccarato and another to John Polacco and another, a parcel of land on Cordts street, Kingston. Consideration $1.

David H. Merritt as executor to Helen Bennett, a parcel of land in the town of Lloyd. Consideration $1,500.

John W. Eckert as referee to Paragon Trading Corporation, a parcel of land in the town of Esopus. Consideration $2,200.

Fred D. Church and wife to Charles H. Niles and wife, a parcel of land at Glenerie Lake Park, town of Ulster. Consideration $1.

Montgomery Shultis and wife to Bertha Stanton, a parcel of land in the town of Shandaken. Consideration $1.

Agnes L. Knight and another to Hoy & Co., Inc., a property on Main street, Rosendale. Consideration $1.

DANES FIND SUBSTITUTE FOR CALIFORNIA WINES

Copenhagen, Nov. 17 (AP)—California wine found a ready market in Denmark in the days prior to prohibition in the United States. The Danes liked the full flavor of California Burgundy, which, in their opinion, was superior to the French brands.

Chilean wines will probably take the place of the American product. Certain observers have traced their popularity to the fact that the Chilean ambassador, Harry Wessels' dinners have become famous for the quality of their wine.

The Daily Cross Word Puzzle

By RICHARD H. TINGLEY

ACROSS

1—Hinted moderately
5—Antiform Stud
8—Channel made by a saw
12—Mental impression
13—Kindled
14—On side opposite wind
15—Story under roof
16—Wrate
17—Melted rock
18—Those who attempt
20—One who prepares for publication
22—Even (poetic)
23—Place where troops camp for the night (Fr)
25—Piece out
26—Clothed
28—Surmounted, as difficulty
30—Impedes
32—Contents of spend
35—A problem to be solved
38—Epoch
40—Gateway of Shinto temple
43—River in France
43—Most disgusting

YESTERDAY'S ANSWER

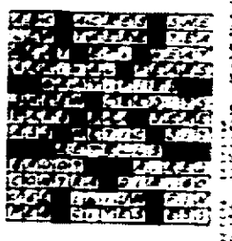

DOWN

1—Dropped
2—Worsinger
3—Mass Tide
4—Compass
5—To gleam
6—To ventilate
7—Precipitate
8—The common antiquet
9—Puffed up
10—Descend
11—Was afraid of
19—Whitefish
21—Remove from railway train
24—A Vjet
27—That girl
29—Doctrine
31—Was
33—Change for the better
35—Ascended
34—Utter(s) aloud
36—Prisoner's pledge of honor
37—Proverb in vaulting
38—More beloved
41—The second of two
44—Elongated lakes
46—Musical work
48—Mineralized rock
45—Made nasal noise in sleep
47—Tract of land surrounded by water (poetic)
48—Pungent
50—Minute opening
51—To blind
52—Before
53—Bone of forearm
54—Completes
55—A color
56—Prophet

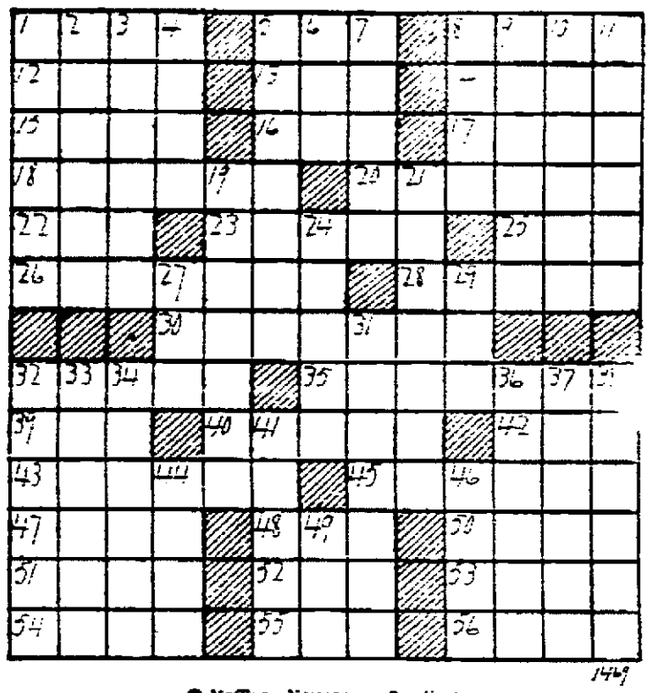

© McClure Newspaper Syndicate

JAPAN SPONSORS LARGE MIGRATION TO NORTH BRAZIL

[illegible]

At the present time [illegible] via the Straits and Cape Hope. One company operates [illegible] via Gulf and west coast ports of the United States, making a round the world service.

Much interest has been [illegible] here in recent weeks by the announcement from Belem, in the state of Para that a Japanese [illegible]

[illegible] STUDENTS AIDED ANCIENT WESTERN RITE

Insure against Skin Troubles by daily use of
Cuticura Soap
Assisted by Cuticura Ointment
Sold Everywhere. 25c. each

IF THE POLICE AND THE ULSTER COUNTY AUTOMOBILE ASSOCIATION DON'T O.K. YOUR BRAKES and LIGHTS RIDE AROUND THE CORNER TO THE

CITY GARAGE
N. R. SMITH, Prop.
154-6 CLINTON AVE., Below St. James St.

THERE YOU CAN HAVE YOUR LIGHTS AND BRAKES ADJUSTED OR YOUR BRAKES RELINED. AND THE JOB WILL BE DONE BY EXPERTS.

Accidents Sometimes Have Strange Results.

Not always is the total damage of an accident confined to the visible scars, the broken bones or other injuries apparent at the time of the occurrence. There is ever present the chance of a jar to the spine creating a disturbance of the delicate spinal nerves.

When disturbance of the spinal nerves occurs, the trouble which may result may be in the form of almost any kind of disease, as the spinal nerves serve every part of the body. Also, the trouble so caused may be many months in making its presence known, for the inherent reserve vitality of a person will often prevent the disease from quickly manifesting itself.

Hence after every accident, consult a reliable Chiropractor and have him make a careful examination of your spine. In this way you can detect and correct the conditions which cause so much suffering, if permitted to remain uncorrected.

J. L. MacKINNON.

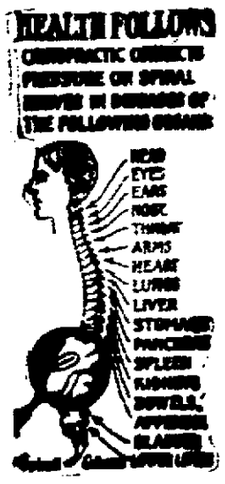

ACCIDENT AFFECTED
SIGHT, HEARING, LIMBS

"Three years ago I had an accident injuring my spine and causing about all the trouble a man could have. I was unable to work. Sight became poor, almost left me; deafness set in; my right arm became useless. Couldn't go anywhere. Very melancholy. It appeared as though I was losing my mind. Went to four doctors with no results. Discouraged, I went home to die, when a friend recommended Chiropractic. Under Chiropractic I improved quickly. I cannot recommend Chiropractic too highly."—Jos. O'Brien, Chiropractic Research Bureau, Statement No. 2191-W.

PHONE 776 FOR APPOINTMENT.

Our success is due to our policy of never accepting cases that we cannot benefit.

In addition to the training received at the world's most prominent Chiropractic universities, supplemented by thirteen years' actual practice and observation, we have originated and are using our own system of painless treatment which is a distinct advance over methods commonly in use.

C. C. FROUDE.

OFFICE HOURS:
9:00 to 11 A. M.
1 to 3:30 P. M.
Evenings.
6:00 to 7:00.

FROUDE & MacKINNON
CHIROPRACTORS
Fourteenth Successful Year at
260 FAIR STREET
Uptown Post Office Building

RED SEAL WIRING for COMFORT

Plug in for comfort by having convenience outlets wherever you need them in your house. Then you may use your electrical appliances without having to unscrew lamp bulbs to do so. It's Red Seal wiring which gives the greatest comfort in the home, for it provides convenience outlets aplenty and switches to create a path of light from room to room.

You would do well to consult a member of the local electrical league about this matter.

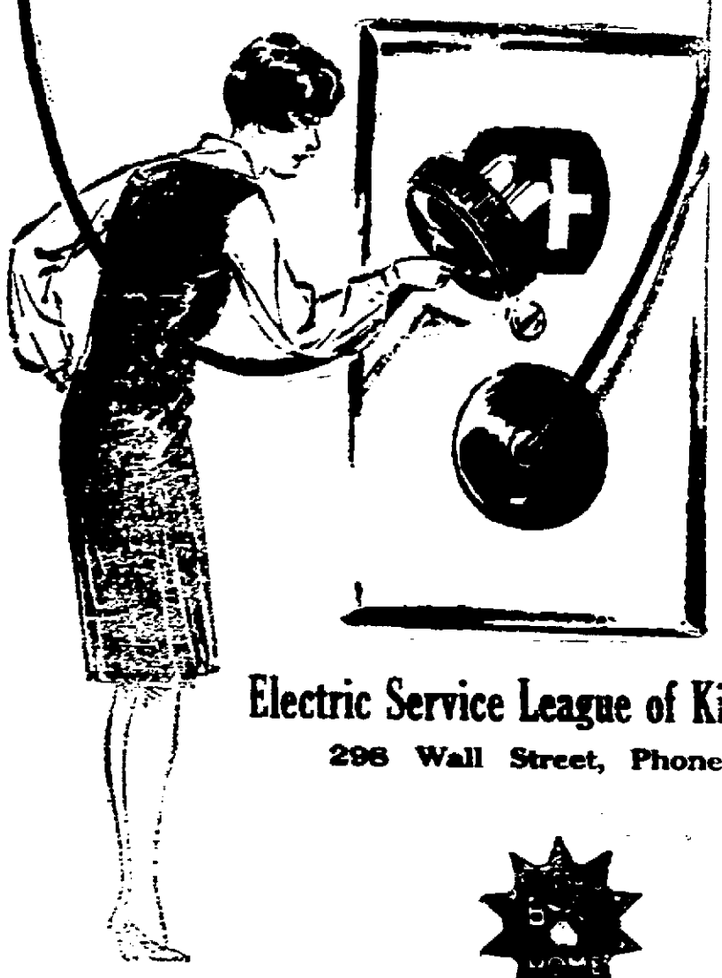

Electric Service League of Kingston, N. Y.
296 Wall Street, Phone 2738-R

THE STANDARD OF SAFETY

is a gold bond; but there are many conservative investments among my offerings to clients that compare favorably with gold bonds. I specialize in issues that I can assure clients are safe and dependable for investment.

Max L. Reben

518 Broadway, Kingston.
Tel. 2144.
"For Goodness Sake Buy Good Securities.

PARKER, McELROY and COMPANY

Members of the New York Stock Exchange.
120 BROADWAY,
NEW YORK CITY.

BRANCH OFFICE
260 FAIR STREET,
KINGSTON, N. Y.
Under the Management of
MR. GEORGE G. BROOKS.

Morgan Davis & Co.

Successors to Gwynne & Day
(Established 1854)
Members N. Y. Stock Exchange.
15 BROAD ST.,
NEW YORK.
Branch Office Connected
By Private Wire
48 MAIN ST.,
KINGSTON, N. Y.
R. B. Osterhoudt, Manager.
Telephone 2444.

Weekly Market Letter
On Request

New York Produce Market

New York, Nov. 17 (AP).—Rye barely steady; No. 2 western, $1.14⅝ f. o. b. New York and $1.12⅞ c. i. f. export.

Other articles unchanged.

Potatoes steady; receipts 49 cars. Long Island, bulk, 180 pounds, $2.00 @ $2.50; upstate, $2.00; Virginia sweets, barrel, $1.50 @ $2.25; New Jersey, bushel, $1.25 @ $2.00; Maryland and Delaware, 75c @ $1.00.

Butter steady; receipts 4,497. Creamery, higher than extras, 50½c @ 51c; extra (92 score) 50c; firsts (88 to 91 score), 46c @ 49½c; packing stock No. 2, 35c @ 35½c.

Eggs firm; receipts 6,411. Fresh gathered extras, 55c @ 59c; extra first, 34c @ 53c; first, 32c @ 45c; nearby hennery brown extra, 64c @ 70c; Pacific coast white, extra, 65c @ 66½c; do, first to extra first, 37c @ 64½c.

Poultry, live not quoted. Dressed quiet, unchanged.

Steers, market irregular; good, $14 @ $14.25; common and medium, $9 @ $13.50.

Bulls, mostly nearby, market steady; few good, $9.75; medium, $8.50 @ $9.25; common lightweights, $7 @ $8.25.

Cows, mostly dairy, market steady; few good, $8.75; common and medium, $6.75 @ $8.25; low cutter and cutter, $3.50 @ $6.50; reactor cows, $5 @ $8.

Vealers, market steady; good and choice, $18 @ $19; medium, $13.75 @ $16.50; cull and common, $10 @ $13.

Calves, whole milkfeds excluded, market steady; medium and choice, $12 @ $14; cull and comon, $6 @ $7.50.

Lambs, market irregular; good and choice, $13.25 @ $13.75; medium, $12.10 @ $12.85; cull and common, $9 @ $10.50; range of New York state, $11 @ $13.

Sheep, market steady; ewes, medium and choice, $5 @ $7; cull and common, $2 @ $4.

Hogs, market steady; $5 to 130 pounds, $9.50 @ $10; 130 to 150 pounds, $9.50 @ $9.75; 160 to 200 pounds, $9.75 @ $10; sows, rough, $8 @ $8.25.

LONDON SOCIETY SHIFTS ITS CENTER OF GRAVITY

London, Nov. 17 (AP).—There are signs that the district of Bloomsbury, that comparatively quiet part of London near the British Museum, will become the residential Mayfair of the next generation.

Several society people have already moved to houses in the quiet squares which have hitherto been largely occupied by lodging-house keepers. Park Lane, once the fashionable society center, is being transformed into a shopping center and people who once occupied houses in that thoroughfare are buying residences in the quiet squares around Bloomsbury.

Jewelers To Honor Styles.

While the funeral of George B. Styles, Sr., is being held Monday afternoon the following jewelry stores will close from 2 to 3 o'clock: C. V. L. Pitts & Sons, Safford & Scudder, Van Williams & Sleight, Richard Meyer.

Financial and Commercial

New York, Nov. 17 (AP).—Frenzied trading in stocks continued in today's final session of the market, share prices reaching record-breaking proportions. The main price movement was still upward but the advance lost some of its vigorous, and a number of issues fell back under an enormous volume of week-end profit-taking. The tender again fell hopelessly behind the market.

Price movements continued to bear little relation to the day to day news developments, most of which, however, continued favorable. There was still a widespread divergence of opinion regarding the significance of the small increase in federal reserve brokers' loans this week but many speculators continued to buy stocks heavily on the belief that it indicated heavy investment buying. Stock exchange member bank loans early next month will be awaited with unusual interest.

Radio was again a spectacular feature, opening 2½ points higher at 200 advancing at 201, breaking to 293 and then rallying to a new high record at 303. Montgomery-Ward also sold around the record high established yesterday. At least two score issues moved into new high ground, the list including Anaconda Copper, Bethlehem Steel, Packard Motors, North American Company and National Bellas Hess.

Among the score or so issues to sell 3 to 5 points above yesterday's final quotations were May Department Stores, Sloss Sheffield Steel, Midland Steel Products Preferred, General Railway Signal, American Telephone, Park and Tilford, International Telephone and American Steel Foundries.

Pullman, Sears Roebuck, Commonwealth Power, Greene Cananea Copper, Mexican Seaboard, Victor Talking Machine and National Supply all sold down 2 to nearly 5 points.

The closing was irregular.

Sales approximated 3,000,000 shares.

Quotations given by Parker McElroy & Co., members N. Y. Stock Exchange, 120 Broadway, New York city, branch office, 260 Fair street.

NOON QUOTATIONS.

Allied Chemical & Dye Corp..	234½
Allis Chalmers	144
American Can	116½
American Car & Foundry Co.	96
American Locomotive Co.	104¼
American Smelting & Ref. Co.	284⅛
American Sugar Refining Co..	84⅝
American Tel. & Tel.	195½
American Woolen Co.	24⅝
Anaconda Copper Co.	104⅝
Atchison, Topeka & Santa Fe	203¾
Baldwin Locomotive Co.	
Baltimore & Ohio Ry.	116⅞
Bethlehem Steel	80⅛
Briggs Mfg. Co.	55
Canadian Pacific Ry.	232
Cerro De Pasco Copper	108
Chandler Motors, Pfd.	265⅝
Chesapeake & Ohio R. R.	198¾
Chicago & Northwestern R. R.	91⅝
Chicago, R. I. & Pacific	134¾
Chrysler Corp.	154
Coca Cola Co.	171
Colorado Fuel & Iron	78
Columbia Gas & Electric	130
Consolidated Gas	95
Corn Products Co.	90
Crucible Steel Co.	82⅞
Davison Chemical Co.	62¾
Dodge Bros. Class A	
E. I. Du Pont	436
Erie Railroad	61¾
Fleischmanns Co.	83⅜
Freeport Texas Co.	48½
General Asphalt Co.	74½
General Electric Co.	188½
General Motors	212⅞
Goodrich Rubber, (B. F.)	81
Great Northern, Pfd.	106⅝
Great Northern Ore	28¾
Houston Oil Co.	137
Hudson Motors Car	88½
International Comb. Eng.	72½
International Harvester Co.	385
International Nickel	195
International Paper	55½
Kansas City Southern	72
Kelly-Springfield Tire	20½
Kennecott Copper Co.	142¼
Lehigh Valley	98⅝
Loews, Inc.	62
Mack Trucks, Inc.	101
Marland Oil	46⅛
Mid Continent Petroleum	38¾
Missouri Pacific R. R.	70½
Montgomery Ward & Co.	424
Nash Motors Co.	97
National Biscuit Co.	175
New York Central R. R.	184
N. Y., N. H. & Hartford R. R.	68½
N. Y., Ontario & Western R. R.	27⅞
Norfolk & Western Ry.	193
North American Co.	89
Northern Pacific R. R.	110⅝
Packard Motors	121⅞
Pan-American Pet. & Tran. A	52½
Pan-American Pet. & Tran. B	55⅜
Para. Famous Players Lasky.	52¾
Pennsylvania Railroad	67½
Phillips Petroleum	50½
Pierce Arrow M. Car Co.	
Pressed Steel Car	22⅞
Postum Cereal, Inc.	70¼
Pullman Co.	88⅜
Radio Corp. of America	301½
Reading Railroad	106
Republic Iron & Steel	88⅝
Royal Dutch	61¾
St. Louis & San Fran. Ry. Co.	115⅞
Sears Roebuck Co.	189⅞
Sinclair Cons. Oil Corp.	44½
Southern Pacific	125¾
Southern Railroad Co.	149
Standard Oil of Calif.	69
Standard Oil of N. J.	54¼
Studebaker Corp.	77½
Texas Corp.	54⅛
Texas Gulf Sulphur	80⅝
Texas Pacific Ry. Co.	183
Timken Roller Bearing	150¼
Tobacco Products	106⅞
Union Pacific R. R.	217¾
U. S. Cast Iron Pipe	45¼
U. S. Ind. Alcohol Co.	125½
U. S. Rubber Co.	38¼
U. S. Steel Corp.	171⅝
Wabash Railroad	
Westinghouse Elec. & Mfg. Co.	137
White Motors	37¾
Willys-Overland	26⅝
Woolworth Co., F. W.	217
Yellow Truck & Coach	36½

Elks Expect Big Night.

The house committee of Kingston Lodge, No. 556, B. P. O. E., expect a banner attendance of Elks and invited guests of members at the annual Thanksgiving Eve cabaret and dance to be given at the Elks Club, Fair street, Wednesday evening, November 28. A singing and entertaining orchestra from one of the largest night clubs in New York city has been engaged and also top line vaudeville acts.

Pinafore Aprons Made From Empty Flour Bags

Helping mother with the dinner things is a grave responsibility when she is very young and quite deserves an appropriate costume. A pinafore apron, such as is shown here, is useful for a lot of other occupations besides. There is no reason why every little girl should not have a dozen of them since they are easy to make, easy to launder and cost only a few cents each.

They are made out of the material obtained by buying used flour bags from the baker, ripping them and removing the stamping. This gives a piece of fine creamy goods, a yard square. One such bag will make two aprons for a child of five or six. A great advantage in using this material is that it will not fade and can be boiled to remove heavy dirt and fruit stains.

The stamping is removed by larding the inked spots or soaking them in kerosene for a few hours, before washing in lukewarm water. The

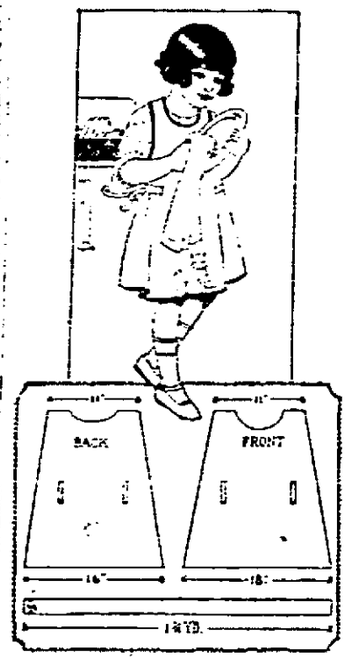

How to Make Flour Bag Apron for Little Girl.

pinafore is cut in two pieces, joined together only on the shoulder seams. The neck, sides and bottom are buttonholed or bound with colored or checked gingham bias tape. Halfway down front and back are two two-inch slashes through which the sash is slipped. The sash may be of contrasting material or bound to match the sides.

For a child of five or six, the apron is 19 inches long, the front measures 18 inches at the bottom, the back, 16 inches at the bottom. Both front and back measure 11 inches across the top. The neck is curved to the depth of one inch behind, and one and a half in front. It is not necessary to buy a pattern, but it is advisable to cut out a pattern first from newspaper or wrapping paper, following these simple dimensions. By cutting out the front and back pieces top to bottom on one side of the flour bag, a strip will be left from which the long sash may be cut with only one join.

Flowers Can Be Used as Dress Accessories

Flowers go a long way toward the decoration of the evening mode, both in dresses and wraps. In fact, this season's smartest mode suggests the flower-decked fabric is used, of course, and is most attractive, but clusters of three and four gardenias or a little knot of violets in chiffon are worn in various places at the focal point of interest in the gown or wrap.

A cluster of gardenias appears above the flaring flounce of an evening wrap of transparent velvet, and another cluster is worn on the left shoulder. Small yellow flowers are clustered at the back of the waistline, the point of the deep V decolletage on a tulle dance frock. And there is the fashionable garland of gardenias worn over one shoulder down the back and front. Large chiffon flowers are worn with distinction on a chiffon dance frock at waistline and at the top of the flounce and drape.

Trench Coat Popular; Swagger and Youthful

Not infrequently is the raincoat cited as a requisite of smart attire. Very colorful coats of waterproof silks are manifesting themselves on the continent, but the plain trench coat is remaining a popular model inasmuch as it is a style commendably swagger and youthful.

Natural tones appear to be the selection of the smarter women, although there is a distinct tendency toward gayer colors on dark days, which is really only a matter of personal taste and judgment. The raincoat adheres to the tailored line and is quite free from detail.

Scarfs Continue to Be Important Detail

Scarfs continue a significant fashion detail, appearing as a part of both formal and informal costumes. For evening the scarf is frequently made of the dress material draped across the throat and over the shoulders, falling down the back in two long floating ends. Straight, bias and triangular scarfs in matching or contrasting fabrics are important for daytime wear.—Women's Home Companion.

Changed Face of Nature

One of the greatest explosions ever attempted by man was the blowing up of Flood rock in Long Island sound in 1885. The rock was nine acres in extent and 110 tons of a powerful explosive were used.

Society Notes

Their 25th Anniversary

Mr. and Mrs. Patrick J. White of 216 Broadway entertained a number of their friends at their home Thursday evening in honor of their twenty-fifth anniversary. A most enjoyable evening was spent, music being furnished by Harry Maisenholder. The Whites were the recipients of many useful and valuable gifts. During the evening a buffet lunch was served. At a late hour the guests departed wishing Mr. and Mrs. White many years of happiness and prosperity.

Gunch-Corwin.

Miss Mildred Corwin, daughter of Mr. and Mrs. Elmer G. Corwin of Poughkeepsie, and Charles Gunch of Clintondale were married in Newburgh on Thursday by the Rev. James J. Henry, district superintendent of the Newburgh district of the Methodist Church. They will reside in Clintondale. The bride was employed by Luckey, Platt and Company of Poughkeepsie and the groom is associated with the Hudson Valley Canning Company of Highland.

Celebrated 82nd Birthday.

A birthday party was given Friday evening at the home of Mr. and Mrs. Charles Braley, 115 Downs street, in honor of Mrs. Harriet Clearwater, who celebrated her 82nd birthday anniversary. The affair was a very delightful one and was attended by Mrs. Clearwater's three children, Miss Clara A. Clearwater, Mrs. Harry Van Buren and Mrs. Charles Braley, and two grandchildren, Mrs. Ralph Constable and Raymond C. Van Buren. Among the other guests who enjoyed the hospitality of the host were Mrs. Norman Longendyke, Mrs. Emma Cooper, Mrs. Sarah Merrill, Mrs. Catherine A. Braley, Miss Myrtle E. Longendyke, Harry Van Deusen, Norman Longendyke, Ralph Constable and Charles Braley. The evening was spent in various forms of entertainment and when the guests departed they extended to Mrs. Clearwater their hearty congratulations and expressions of many more happy birthday anniversaries.

Modern Poetry

One of the most disconcerting facts about current English poetry is that, while obviously sincere, it lacks abounding vitality. We may have had here and there such esthetic pleasure as one may find by any quiet-flowing English stream in languid summertime, but one would have to be of a placidly philosophic nature to rest content with mere smooth perfection, or with a general all-pervading charm but no outstanding grace or beauty, says the Glasgow Herald. In America it is even worse than here, for the universities are sending out hundreds of young romantic poets scarcely distinguishable from one another, so common is their impeccable artistry. Arrayed opposite these are the score or so, equally skilled but not so easily self-pleased, who in sheer revolt against perfection seek salvation from mediocrity in what at first sight seems mere perverseness or deliberate obscurity. Their poetry at first is almost unintelligible, but familiarity with it gives the reader a partial vision, the very novelty of which makes it seem actual revelation. Once that novelty is gone nothing remains.

Days when a brave woman could earn the applause of the country by yanking off her red petticoat and flagging a train just as it neared a broken rail are over, mostly because broken rails are rarer and red petticoats extinct, says the Columbus Dispatch. The New Jersey farmer who saved a train by waving a flag and a burlap bag the other day recalled those heroines of the past generation to mind and, being given to idle speculation, we tried to picture the situation if a modern young woman should come across a broken rail. If she removed a garment—any garment—to use as a flag, with the probabilities against her finding one large enough to be seen, the chances favor a horrible wreck, because a really modest engineer could do no less than close his eyes and speed past. Engineers, no doubt, favor a return to the good old days, in the interest of safety.

Road signals indicating the proximity of dangerous curves, blind road intersections and railroad crossings at grade . . . are generally striking and serve a useful purpose. They have probably saved many lives. But there is also increasing an impudent nuisance in connection with them, says the Boston Post. Advertisers are copying their shape and lettering, often warning the automobilist to "Stop" and test the wares of the tea rooms, "hot dog" stands and gasoline stations a little farther on. These signs are an annoyance to any driver who is taken in by them. In addition, they tend to lessen the efficacy of the authorized warnings. If there is not law enough to remove these deliberately faked signs, there should be. They do nobody any good, not even the advertisers themselves.

Calf Has Spares

Broad Brook, Conn.—John D. Tromley, a farmer of this place, has a calf which has an extra eye, extra horn, extra tongue, and an extra set of teeth.

Common Scold

Lockhaven, Pa.—In the opinion of a grand jury Thomas W. Walke, is a common scold. He had been indicted for that and for swearing.

New Clues in Rothstein Case

New York, Nov. 17 (AP)—Police today pursued new leads to the slayer of Arnold Rothstein after the name of the slain gambler had been linked with a $4,000,000 Wall street bond theft and an international narcotic ring.

Announcement that new clues had been found was made by Police Commissioner Warren, who, however, refused to divulge their nature.

The police had been given until Monday by Mayor Walker to produce "further facts" in the case or he threatened he would "take action."

In surrogate's court an attorney for Alger Gildersleeve, referee in pending bankruptcy proceedings against "Nicky" Arnstein, filed an affidavit saying Rothstein was suspected of being "the fountain head" and receiver of $4,000,000 in missing securities stolen from Wall street messengers in 1920. For that crime Arnstein served a prison term.

Judgment Against Dr. Gifford Stands

Among the decisions handed down Friday by the Appellate Division of the Supreme Court for the Third Department, was one affirming the judgment in the action brought by Gust Gunther against Dr. B. W. Gifford of Saugerties, a malpractice action. The action, tried in December, 1927, before Judge Russell resulted in a verdict for plaintiff in the sum of $5,000. Amos Van Etten and Judge William D. Cunningham appeared for the plaintiff on the trial of the action and H. H. Flemming for the defendant.

Gunther alleged that due to lack of proper care by Dr. Gifford he lost his leg following an infection which set in after the leg had been accidently cut with an ax.

Local Death Record

Sarah C. Swart died Friday at the home of her son, A. L. Swart at Rochester. Funeral services at the chapel of A. Carr & Son, 1 Pearl street, on Monday morning at 10:30 o'clock. Interment in Hurley cemetery.

A month's mind Mass will be offered for the repose of the soul of Dr. John G. O'Leary at St. Peter's Church on Monday morning at 8 o'clock. At the same hour at St. Peter's Church on a side altar a second anniversary Mass will be offered for the repose of the soul of Dr. William J. O'Leary.

Mrs. Alice Rowe, widow of Chauncey H. Rowe, died this morning at the home of her daughter, Mrs. James W. Hubbard, 189½ Elmendorf street. She is survived by three daughters, Mrs. Luther W. Post of Brooklyn, Miss Bertha M. Rowe of Lock Haven, Pa., and Mrs. Hubbard of this city; two grandchildren and four great grandchildren. Mrs. Rowe for many years was a loyal and active member of the First Presbyterian Church on Elmendorf street and was held in high esteem by all who knew her. Funeral arrangements will be announced later.

Mrs. Zaidee L. Boyd, wife of Francis T. Murray, died Friday at her home, 99 West Chestnut street. Funeral services from the late residence Monday morning at 9:15 o'clock and at 10 o'clock from St. Mary's Church with a solemn requiem Mass for the repose of her soul. Interment in the family plot in St. Mary's Cemetery. Mrs. Murray was the daughter of Cecilia Green and the late Andrew J. Boyd, and is survived by her husband, her mother, two sisters, Mrs. W. H. Clume of Philadelphia, Pa., and Mrs. Edward J. Salley of Jersey City, N. J.

The funeral of Mrs. Ellen Cordon was held from her late home, 70 Liberty street, this morning at 9 o'clock and at St. Joseph's Church, where at 9:30 a high Mass of requiem was offered for the repose of her soul by the Rev. Louis Cusack, pastor. The services were largely attended and the floral tributes testified to the esteem in which the deceased was held by her many friends. The responses to the Mass were sung by the children's choir and as the remains were taken from the church they rendered "Jesus, Jesus Come to Me." The bearers were members of the family. The committal services were in charge of the Rev. Edwin Burke as the remains were laid to rest in the family plot in St. Mary's cemetery.

The funeral of Mrs. John F. Golnek was held from her late home, 90 German street, today at 9:30 a. m. and at St. Mary's Church at 10 o'clock, where a solemn Mass of requiem was offered for the repose of her soul by the Rev. Francis X. FitzPatrick assisted by the Rev. William H. Kennedy, deacon, and the Rev. J. Frey of Rosendale, subdeacon. A profusion of beautiful floral pieces that banked the casket added to a large funeral cortege in testifying to the high esteem in which Mrs. Golnek was held. The Rondout A. C. baseball team, which is managed by Arthur Glonek, a son of the deceased, attended the funeral in a body. This group of young men keenly feel the loss of Mrs. Golnek, through whose efforts the club enjoyed many a happy time. Bearers were Anthony Rhinehardt, Thomas Rafferty, Koupal Spiegel, Joseph Coughlin, William Leonard, Richard Dulin, Norman Niles, James Doyle and Bernard Feeney. Interment was in the family plot in St. Mary's cemetery where final absolution was pronounced by the Rev. William H. Kennedy as the body was lowered to its last resting place.

Vestris Hearing Adjourned.

Federal Building, New York, Nov. 17 (AP).—At 1 o'clock this afternoon the federal hearing in the Vestris disaster was adjourned until 2 o'clock Tuesday afternoon.

Lights and Brakes In Bad Condition

The appalling condition of lights and brakes in Ulster county has not decreased with the addition of over 200 cars tested Friday. The ratio still remains that one-fourth of the brakes that were tested have been found to lack proper deceleration. About 95 per cent of those which have already been tested have been found to have unequalized brakes, which cause skidding when pressure is applied.

In many instances the brakes were adequate for dry weather but on wet pavement would be exceedingly dangerous. These conditions were called to the attention of the motorist, and it is the hope of the organization that they will have their brakes adjusted immediately.

The headlight testing reveals still more startling conditions where 95 per cent of all the cars tested which are in excess of 650, were necessary to be adjusted on account of glaring, improper and dangerous focused lights. In an effort to curb these startling conditions the Automobile Club of Ulster County has gone to considerable expense for the erection of an additional headlight testing board, and is arranging for the service of other club mechanics to adjust the headlights.

Inasmuch as this service is entirely without cost to the motorists, and there is no expense for either the testing of brakes or the complete adjustment of lights, the club makes an appeal for all motorists who have at heart the welfare of the other citizens of Ulster county to spare themselves a few minutes to find out whether their brakes and headlights comply with the official regulations as provided in Section 286, subdivision 1 and 2, laws of the state relating to motor vehicles.

Chief of Police J. Allan Wood is heartily in accord with the movement, and requests that all motorists take advantage of this opportunity, provided by the club, and have their brakes and lights tested, and display the official inspector's sticker.

Chief Wood Urges Cooperation.

Chief Wood has issued the following:

To all motorists—Section 286, subdivision 1, provides: Every motor vehicle operated or driven upon the public highway of the state shall be provided with adequate brakes, and the mechanism shall be in good working order. It serves to control such vehicles at all times when same is in use.

Section 286, subdivision 2, provides: Every motor vehicle driven upon the public highway of the state, during the period of one-half hour after sunset, and one-half hour before sunrise, shall display when running, two lighted lamps on the front, one on each side and of like source of equal power; and shall display a red lamp visible from the rear for a distance of 500 feet. All lamps used on the motor vehicle shall be so arranged, adjusted, and operated as to avoid dangerous glare, or dazzle. No lamps shall be used on a motor vehicle of a like source glare or more than twenty-one candle power.

For the sake of human life stay within the law. Have your headlights and brakes tested on Albany avenue daily until the 24th of November under the auspices of the Ulster County Automobile Club and the police department. Brakes tested from 2 to 6 p. m.; headlights tested and adjusted from 7 to 10 p. m. There is absolutely no charge for this service.

J. ALLAN WOOD.
Chief of Police.

WEATHER OUTLOOK FOR WEEK BEGINNING MONDAY.

North and Middle Atlantic states Mostly fair, except showers about Saturday; temperature will fall to about normal by Monday night and not much change thereafter until about Friday when the temperature will rise, continuing mild Saturday.

THE JOINERS.

News of Interest to Members of Fraternal Societies.

Following the regular meeting of Kingston Council, 275, Knights of Columbus Monday evening a corned beef and cabbage supper will be served at the home. A large turnout of members is expected.

The regular monthly meeting of Kingston Council, No. 275, Knights of Columbus, will be held Monday evening, November 19, at 7:30 o'clock in K. of C. Hall, corner of Broadway and Andrew street. Officers will be installed for the ensuing year and several turkeys will be given away. Every member is urged to attend.

Civil Service Examination Held.

A state civil service examination, P. H. Cullen as examiner in charge, was held at the court house in this city today for positions in state service, being for a telephone operator at Napanoch Institution for Defective Delinquents, for a clerkship at New Paltz Normal School and for an inspectorship in the engineering department in Westchester county.

Chicago Grain Market.

Chicago, Nov. 17 (AP).—Closing prices: Wheat—December, $1.15⅝; March, $1.20⅞.

Corn—December, 84⅝c; March, 86⅞c.

Oats—December, 43¼c; March, 46c.

Ambulance Calls Here.

Friday the city ambulance removed Mrs. Sanford Kline from 57 Chambers street to the Benedictine Hospital, and this morning removed Mrs. Thomas Peete from her home on the Staples brickyard to the Benedictine Hospital.

Well-Deserved Fate

"I don't wish Jim Judd, the town calamity howler, no hard luck," says Old Man Mum, "but I wish he'd climb one of the mountains he makes outa mole hills, and fall off."—Farm and Fireside.

Master Painters And Dealers Meet

The Coffee Shop of the Governor Clinton Hotel was the scene of a notable gathering on Friday evening when between forty and fifty leading master painters and paint dealers of Kingston and Ulster county met to witness an interesting and instructive demonstration of the modern system of applying paints.

The painters were the guests of the Sherwin-Williams Company, manufacturers of high grade paint, and J. Richard Shults, the local distributor, who recently purchased the McMillan Store.

R. Riker, Albany district manager; Carl O. L. Sebring, an expert from the Cleveland office, and Mr. McElray from the Cleveland demonstration department were present and gave several very interesting practical demonstrations of applying the Sherwin-Williams system of paint. The material used and the method of applying was very modern and up-to-date and every one present was very much interested in this system.

The Sherwin-Williams are the largest manufacturers of high grade paint in the world and their products are extensively advertised and internationally known.

After the demonstration, refreshments were served. The samples of the work done by Mr. McElray and also assisted by some of the local painters are now on exhibition at the Sherwin-Williams paint headquarters at Strand, Ferry street and Hasbrouck avenue, the McMillan Store.

About the Folks

Miss Rita McDonough of South Sterling street, spent the week end with Mr. and Mrs. C. Warren of Ulster Park, N. Y.

Mrs. A. Harrison, daughter, Anna, and grandson, Junior Bishop, of 61 Gage street, spent the week end with relatives in Alsen, N. Y.

POPULAR WINDOW DRESSES FALLS THROUGH SHOW CASE

Frank Cerkan, the popular young window dresser of the L. B. Van Wagenen Company, while decorating the ledge along the side wall of the store, lost his footing and fell through the top of one of the large glass show cases. When he slipped he grasped a large trunk that was on the ledge and the trunk and all went through the glass, he landing with the trunk on top of him. He was severely cut about the lower extremities of his body and nearly rendered unconscious by the fall. The glass in the show case was completely destroyed and Cerkan's suit was ruined. That he was not more severely injured is very fortunate considering the fact that the heavy trunk landed on him when he fell.

CROATIANS BOYCOTT ALL WHO SUPPORT BELGRADE

Zagreb, Jugoslavia, Nov. 17 (AP).—The leaders of the Croatians parties have declared a boycott against all persons who in any way support the present Belgrade government, even of those who attend its meetings to oppose it, since they say the parliamentary system could not work without an opposition.

Judge Southard Dies.

Cold Spring, N. Y., Nov. 17 (AP).—County Judge J. Bennett Southard of Putnam county died at his home here today. Judge Southard had been in poor health since he was operated on at Vassar Hospital, Poughkeepsie, last June, but was thought to have recovered and resumed his place on the bench last week.

Judge Southard was well known in Kingston, where he often appeared in lawsuits. At one time he was counsel in extended litigation arising here, being associated in the trial with the late Judge James Jenkins.

DIED.

MURRAY—In this city, November 16, 1928, Zaidee L. Boyd, beloved wife of Francis T. Murray.

Funeral from her late residence, 99 West Chestnut street, Monday, November 19, at 9:15 a. m., and at St. Mary's Church at 10 o'clock, where a solemn requiem Mass will be celebrated for the repose of her soul. Relatives and friends are invited. Interment in the family plot in St. Mary's cemetery.

ROWE—In this city, November 17, 1928, Alice, wife of the late Chauncey H. Rowe.

Notice of funeral later.

SNYDER—In loving memory of our dear father, Frank S. Snyder, died November 17, 1922.

Gone from us, but leaving memories
Death can never take away.
Memories that will always linger
While upon this earth we stay.
Loving daughters,
MRS. C. SCHRYVER.
MRS. R. CARTER.

STYLES—In this city, November 15, 1928, George B. Styles, Sr.

Funeral at residence 26 Lucas avenue Monday at 2 p. m. Relatives and friends are invited. Interment in Wiltwyck cemetery.

SWART—At Rochester, N. Y., November 16, 1928, Sarah C., wife of the late Charles A. Swart.

Funeral services from chapel of A. Carr & Son, 1 Pearl street, Monday at 10:30 a. m. Relatives and friends are invited. Interment in Hurley Cemetery.

Nicholas D. J. Murphy
FUNERAL DIRECTOR
69 Golden Lane, Phone Residence 48
Residence, 9 Andrew Street,
Phone Kingston 48.
N. Y. C. Office, 249 East 84th Street.
Phone Plaza 7884
Satisfactory Service, Not Expensive!

HECOLITE PLATES

We are introducing these plates. They fit better and are more natural than rubber plates. They are absolutely odorless and do not make the mouth sore. Hecolite plates are almost unbreakable. They are very beautiful. Call at our office and see samples of them.

Special prices for introduction.

CADY DENTAL OFFICE
[illegible] Wall St., Kingston. Tel. 714.

STATE OF NEW YORK, COUNTY COURT, COUNTY OF ULSTER—[illegible] ALEY, Plaintiff, against ROSENDALE DEVELOPING COMPANY, [illegible] THOMAS DEWITT, Defendants. In pursuance of a Judgment of Foreclosure and sale, duly granted in the above action, and entered in Ulster County [illegible] the 10th day of October, 1928, I, CHRIS J. FLANAGAN, the undersigned, Referee in said Judgment, will sell at public auction at the [illegible] door of the County Court House in the City of Kingston, County of Ulster, N. Y., on the 14th day of November, 1928, at [illegible] A. M., the premises described in said Judgment, as follows, viz.:

All that certain lot with the building thereon situate, lying and being in the Town of Rosendale, County of Ulster and State of New York, bounded and described as follows:

BEGINNING at a point on the easterly side of Dellay Avenue, said point being One Hundred Feet southeasterly from the southeasterly corner of Romanus Street and Dellay Avenue; thence running along the easterly side of Dellay Avenue on a course North 28 degrees 15 minutes east [illegible] feet; thence southeasterly direction on a course of south 61 degrees 00 minutes east for a distance of One Hundred and [illegible] feet; thence on a southwesterly direction on a course of south 28 degrees 15 minutes west Fifty feet; thence northwesterly direction on a course of North 61 degrees [illegible] minutes west One Hundred and Fifty feet to the easterly side of Dellay Avenue, the point or place of beginning.

Known as lot No. 122 on a map entitled "Map of Rosendale Heights, Rosendale, N. Y." duly filed in the Ulster County Clerk's office October 7th, 1924.

Being the same premises conveyed by Rosendale Developing Company, Inc., to the party of the first part by deed dated Feb. 9th, 1927, recorded in Ulster County Clerk's office in Book of Deeds 552 at page [illegible].

Dated at the City of Kingston, N. Y., this [illegible] day of October, 1928.

CHRIS J. FLANAGAN,
Referee.

FRANK W. BROOKS,
Plaintiff's Attorney,
No. 44 Main Street,
Kingston, N. Y.

NOTICE TO CREDITORS.—In pursuance of an order of Hon. GEORGE F. KAUFMAN, Surrogate of Ulster County, notice is hereby given, according to law, to all persons having claims against Frederick Krueger, late of the City of Kingston, County of Ulster, deceased, testate, to present the same with the vouchers in support thereof to the undersigned, Frederick H. Krueger, Executor of the estate of said deceased, at No. 78 Hooker Street, in the said City of Kingston, N. Y., on or before the 27th day of April, 1929.

Dated, October 24, 1928.

FREDERICK H. KRUEGER.
FREDERICK STEPHAN, JR., Attorney,
8 East Strand, Kingston, N. Y.

READ WANT ADS results

P.-T. A. Officers Meet at Newburgh

Reports at Spring Conference to Be Limited to One Minute—District Institute Favored for January or February.

The luncheon conference of the presidents of the P.-T. A.s of Ulster county was held on Friday at the Marion Miller Tea Room in Newburgh. It was the largest of the five county conferences in the Poughkeepsie district and the last one to be held this fall. There was an attendance of 44. The verses of America were sung, while standing around the tables and the district chairman read the very beautiful and comprehensive "Parent's Prayer" which was published in the November edition of "The Parent-Teacher," the official organ of The New York State Congress of Parents and Teachers.

The Orange county chairman, Mrs. Fred Hopper, of Newburgh, called the roll of the Orange county clubs and introduced the fourth state vice president, Mrs. Harry Simmons; the district chairman, Mrs. Arthur H. Russell; the district secretary, Mrs. W. R. Anderson, the district treasurer, Mrs. John R. Gardner; the press chairman, Mrs. Alice Van Leuvan; the Child Welfare Magazine chairman, Mrs. W. P. Hesteloo; the Ulster county chairman, Mrs. Harry P. Dederick, and the Dutchess county chairman, Mrs. Percy Reynolds. She then turned the conference over to the district chairman, Mrs. Russell. She said the modern educators are trying to put something over on us as parents. Parents are not progressing in comparison with the teachers. She quoted Proverbs, 27:19 "As in water face answereth to face, so the heart of man to man," and said we often learned of our own shortcomings through seeing the same blemishes in others. She heard Dr. Julian Butterworth of Cornell University criticize the P.-T. A. as wasting too much energy in raising money and failing to realize some of the chief aims and ideals of P.-T. A. work such as to train parents to better parenthood, to reach the mothers of pre-school children, to raise the standard of child life and promote a better cooperation among the three great forces, the home, the school and the church.

Mrs. Russell recommended several books for P.-T. A. study among which were "Parent-Teacher Work" by Dr. Julian Butterworth, "Parents and Teachers" by Mason, published by Ginn and Co., and "The Brimming Cup" by Dorothy Canfield. She quoted Dr. Daisy Robinson as saying in an address at the Niagara Falls state convention that there were other things just as contagious as disease, such as kindness, courage and good-will and the P.-T. A.'s would be medicine for practically every nation.

[illegible] district officer and chairman present [illegible] the spring conference reports [illegible] the district institute [illegible] January or February [illegible] the Child Welfare Magazine [illegible] Mrs. Russell [illegible] the district institute [illegible] Mrs. Russell [illegible] the district institute [illegible] Mrs. Russell [illegible] the district institute

Yellow Jackets Play West Point Service Sunday

Third Annual Game Expected to Attract Record Crowd at Fair Grounds—Local Eleven Will Not Use Outside Help in This Game.

The Yellow Jackets, Kingston's representative football team, are ready for their much heralded grid war with the West Point Service Club Sunday at 3 p. m. on the Kingston Fair Grounds. The third annual mixup of the two elevens will be witnessed by a record gathering of football fans, it is expected.

Coach Preston has his Yellow Jackets primed for the Sunday battle. Plays especially fitted for an attack against a team such as the Service Club have been gone through in the practice sessions of the week. The Kingston team's line and backfield have completely mastered them. This factor augmented by an extra supply of vim and a determination to hold the soldiers from scoring is expected to contribute much to one of the best football games ever played in Kingston.

There will be no Beany, Burton or Hoff in the game against the Service team. The Yellow Jackets will be an all-home team Sunday and admirers of the local team expect to see them at their best. Although Coach Preston has not announced his line-up, it is likely that the following men will start the game: Winter, Hoffman, Colvin and Cirone in the backfield with Leverett and Milliken as reserves; Cassidy at center, Schultz, Kennedy, Howard and Terwilliger on the line.

Up until this morning the Service team had not signified the men to be used Sunday. Joe McGrath, star quarterback of the Service Club, and one of the best gridders at West Point, undoubtedly will be with the soldiers. Local fans know the calibre of this player and like his performance very much. Many will visit the park just to see him play, it is contended. The standard of the Service eleven as football players is high. Present indications point to their taking the honors of the corps area.

Captain Victor L. Oleson of the regular army, who is one of the best football referees in this section of the country, will handle the Sunday game. It is exceptional for a ref always to conduct himself in a manner pleasing to opposing teams and rooters of both sides, but Captain Oleson is one of those few officials capable of this performance, which adds much to the interest of the game. His decisions are prompt and accurate, which carries the game along without delay.

All who desire to see the game from the bleachers are advised to be at the Kingston Fair Grounds early Sunday, for indications point to a record crowd, which will put seats at a big premium.

Slotes Outclass Highland Five

Highland Hose Company basketball team was completely outclassed by Slotes quintet of Newburgh, Friday night at Smith's Hall, Highland. The Ulster county firemen fell way back in the closing period which ended 50-31 in favor of Slotes.

Lack of team work was the losing factor for Highland. The firemen were lack of generosity when it came to passing the ball and depended on one or two players to cage the sphere. As the score shows Slotes tossed the leather about frequently for every player rolled up a substantial number of points.

The score:

Highland Hose Co.

	F.G.	F.P.	T.P.
Lockhead, rf.	4	2	10
Countryman, lf.	1	3	5
Hasbrouck, lg.	0	0	0
Poucher, c.	2	7	11
Bruck, rg.	0	3	3
Kelley, lg.	0	2	2
Total	7	17	31

Slotes.

	F.G.	F.P.	T.P.
Dewey, rf.	4	3	11
Pasline, lf.	3	2	8
McDermott, c.	3	4	10
Sullivan, lg.	4	2	10
Silvernail, rg.	2	7	11
Total	16	18	50

Fouls committed, 72. Referee, Middaugh. Timekeeper, Tompkins. Time of halves, 20 minutes.

CARNEGIE TECH TO BATTLE NOTRE DAME

South Bend, Ind., Nov. 17 (AP).—Carnegie Tech's future rating as a contender for the national football championship depended on a victory over Notre Dame today.

Undefeated in six games, they brought with them a reputation of being stronger than Army, more powerful than the New York University eleven, and just now at the peak of their game.

Notre Dame too, appeared ready to go. Two motives were added to usual desire to win—one to protect a record of not having been defeated in 23 years on the home gridiron and the other to knock Tech out of the running for the national championship just as the Pittsburgh aggregation eliminated Notre Dame two years ago. Early season defeats eliminated Notre Dame from championship consideration.

Hats off to the past; coats off to the future.

THE BROADWAY LUNCH
678 BROADWAY.
Now under management
Mrs. Elizabeth T. Dugan, Cateress
"NUFF SAID."

Three Southwest Stars Bid For National Fame

The Southwest, with its full share of the football luminaries performing below the Mason-Dixon line, offers the above trio as first-class All-America material. Hume, perhaps, is best known because of his spectacular work against the Army.

Iowa-Wisconsin Important Game

Chicago, Nov. 17 (AP).—First place in the big ten football championship race and membership in the nation's select circle of undefeated teams were at stake at Iowa City today, where Iowa and Wisconsin were to match brawn and speed.

The battle, which may decide the championship scramble—barring upsets in next week's final games—easily was the outstanding attraction of the western conference's schedule, which included games between Chicago and Illinois and Northwestern and Indiana.

Because of impressive triumphs over Minnesota and Ohio, the ponderous Iowa machine was the choice of the experts to win. Wisconsin, however, packed a passing game that has fooled every team it has met this season and was conceded a big chance. A steady drizzle yesterday made the playing field soggy, and that was regarded as an advantage for Iowa, which has an almost invincible line attack, and a line close to 10-pounds more to a man than Wisconsin's.

Illinois, 1927 champions, invaded Chicago bent on giving Chicago their fifth straight conference licking. Chicago was in good physical shape for once, however, but wasn't conceded much of a chance to turn back the Illini.

At Bloomington, Northwestern and Indiana were to do battle.

Minnesota had the once mighty Haskell Indians for opponents and Wabash was at Purdue.

Harry Kipke, one of the best ball carriers ever seen at the University of Michigan led his Michigan State College eleven to Ann Arbor to meet the Wolverines and Ohio State was to tackle Muskingum at Columbus.

A rain-soaked field and the Pittsburgh Panthers were hazards that faced the University of Nebraska today in their quest for national football honors.

High School at Newburgh.

Kingston High School football team is playing Newburgh High today at the latter's gridiron. This is the final DUSO League game for the local team.

COMFORTERS SUBMERGE CONGREGATIONAL FIVE

The Comforter quintet trounced the Congregational Five at the Y. M. C. A. court Friday night, the final score being 55 to 16. Webber was leading scorer with 15 points.

The score:

Congregationals

	F.G.	F.P.	T.P.
Cassell, f	4	1	9
Lebert, f	2	3	9
Rockefeller, c	0	0	0
Sinsapaugh, g	0	0	0
Carpino, g	0	0	0
Lawrence, g	0	0	0
	6	4	16

Comforter

	F.G.	F.P.	T.P.
Roosa, f	4	1	9
Van Bramer, f	5	0	10
Williams, f	4	0	8
Nash, c	2	1	5
Haines, c	3	0	6
Webber, g	7	1	15
Whitmore, g	1	0	2
	26	3	55

Score at end of first half Comforter, 24; Congregationals, 7. Referee Chipp.

GRAND UNION BOWLERS DEFEAT WINNE PINMEN

The Grand Union bowlers defeated the L. S. Winne pinmen Friday night in an uptown Merchants League game. Kuhnen was big scorer with 154. The grocerymen won the last two of the three matches bowled on the Y. M. C. A. alleys.

The score:

L. S. Winne			
Roach	114	72	
Van Keuren	118		99
Kennedy	116	76	
Umpleby	107		107
Peters		127	110
Bailey		112	76
	576	492	501

Grand Union			
Kuhnen	129	129	154
L. Bolechowicz	76		
J. Bolechowicz	85	106	116
Bullets	136	113	106
Gray	125	160	112
Krum		93	
Flynn			66
	551	601	554

Carnegie's Great Eleven Coached By Chicago Judge

Carnegie Tech's football stars say "Good Afternoon, Judge," when they report for daily practice, for Judge Walter Steffen of the Chicago Superior Court is their coach. Captain Harpster, Judge Steffen's backfield threat, is one of the best in the country.

Mosher and Zinna Win in Newburgh

Jack "Red" Mosher, idol of Newburgh fight fans, pabled his way to victory over Mickey Taylor of New York in the feature eight round bout at the Hilly City armory Friday night. Mosher, who badly cut Taylor's face by left jabbing him from the start to the finish of the frames, took the count of nine in the sixth round when the New Yorker reached his jaw with a powerful left. In the same stanza, shortly after he arose, the Newburgh boy downed Taylor for the count of nine. This was the most thrilling round of the battle, after which Mosher strengthened his hold on victory.

Nick Zinna of Kingston, substituting for Soldier Jack Moore of New York, badly beat Mickey Farkus of Newburgh in a four rounder. The little Kingstonian had a hard man to battle as Farkus was much taller, had the reach on Zinna and considerably outweighed him. Newburgh fans liked Zinna's style and many of them will be at the Kingston armory on Friday night, November 23, to see him step six rounds with Irish Joe Haley of the Hilly City. Haley, clever little two-handed fighter and a very clever boxer, also won his battle with Soldier Finley at Newburgh.

In the semi-final Stanley Stevens of Newburgh and Mule Brown of the 369th Infantry, New York, fought a draw. Ray Halverson, Newburgher, was awarded the decision over Kid Rash in a six rounder. Stanley Reid of Newburgh scored a decisive win over Curtis Davis, a clever New York negro, who subbed for Soldier Harrison in a four round tilt and Jackie McFarland was victorious in his mixup for four stanzas with Scotty Findley of Newburgh.

The announcer at the Newburgh show said a few words concerning the boxing program to be held in the Kingston armory on Friday night, November 23. The fact that Irish Joe Haley is to meet Nick Zinna will bring many Newburghers to Kingston for the coming show. Ray Halverson of Newburgh will also appear in Kingston Friday against Sammy Scarietti of New York. Halverson recently knocked out Charlie Molvin at Newburgh, but local fans can understand what sort the little Kingstonian met when it is considered that Halverson defeated Kid Rash last night.

Carpino Joins Guard Fighters

Johnny Carpino, one of Kingston's outstanding fighters and a hard puncher, will be seen in action shortly at the local armory for he is a member of Battery B, First Battalion, 156th Field Artillery, and is training for National Guard bouts.

Carpino, a puncher of more than ordinary ability, is expected to make good in the soldier boxing ranks. Johnny is a pleasing type of fighter and many contend that after Jimmy Ambrose, soldier matchmaker has seen him in action, the Kingstonian will be gracing cards of the Metropolis and fighting regularly along the Hudson valley.

The enlistment of Carpino marks the third of three Kingston fighters within a comparatively short time. First was Vince Coffee, then Nick Zinna and last but not least Johnny Carpino. This trio is expected to put Kingston on the map in National Guard boxing circles.

These three fighters, as well as Charlie Molvin, Frenchy Duwig and Dewey Van Buren are members of Battery B, commanded by Captain E. C. Lawson. Among Guardsmen this outfit is known as "Captain Lawson's kill 'em club." B Battery is one of the liveliest in the First Battalion of the 156th Field Artillery and Major O. R. Hiltebrant attributes this condition to the interest shown by Captain Lawson. His battery is always up to full strength.

FIGHTS LAST NIGHT

(By The Associated Press.)

Springfield, O.—Eddie O'Dowd, Columbus, stopped Eddie Myers, Chicago (7). Phil O'Dowd, Columbus, outpointed Mutt Snyder, Dayton, O. (6).

New York—Joe Glick, Brooklyn, outpointed Babe Joe Gans, California, (10). Gorilla Jones, Akron, O., outpointed Pal Silvers, New York (8).

Buffalo, N. Y.—Sam Bruce, Nashville, Tenn., outpointed Bobby Tracey, Buffalo (10).

Worcester, Mass.—Denny "Kid" Carter, Phoenix, Ariz., outpointed Tony Santello, Worcester (10).

Erie, Pa.—Johnny Piali, Greenville, Pa., outpointed Joe Feldman, Cleveland (6).

Hollywood, Cal.—Homer Sheridan, Sioux City, Ia., outpointed Roy Moore, Long Beach, Cal. (10).

San Diego, Cal.—Long Tom Hawkins, San Diego, knocked out Tony Stabenau, Buffalo, N. Y. (1). Julian Arriola, San Diego, outpointed Young Allen, Chicago (10).

San Francisco—Pete Meyers, San Francisco, outpointed Young Harry Wills, San Diego (10). Battling Dozier, Omaha, won decision over Jackie Roberts, San Francisco (6).

Vancouver, B. C.—Leo (Kid) Roy, Montreal, knocked out Billy Townsend, Vancouver (6).

Galveston, Tex.—Neal Clisby, Los Angeles, stopped Willie Henry, Galveston (2).

Grade School League Games

At the Y. M. C. A. court Friday afternoon the Grade School League teams played the opening games of the season. The championship School No. 4 team misses their big center, Krum, this year for School No. 2 beat them 25 to 19 and St. Mary's lost to School No. 2 by a score of 12 to 8.

The first tilt was between St. Mary's and School No. 2. Throughout the first half it was a close fought battle. At the end of the first period St. Mary's was leading by a score of 6 to 4, but this lead didn't last long for when the second half got under way the Public School team broke loose. Bittner was the main scorer for School No. 2 with 10 points to his credit and Hicks scored the other two points which netted the 12 points to St. Mary's 8. Feeney of St. Mary's was the only man to score in the last quarter for his team. No player on the Parochial School squad gathered over two markers.

The second game was an easy victory for School No. 3 over School No. 4. The latter team won the championship of the Grade School league last year but they will not have much of a chance this season.

Both teams fought hard throughout the first half and when the time was up for the end of the first period No. 4 only had two points which they gained from the foul line to their opponents' 7. In the second half No. 4 improved very much in their pass work which resulted in them making 8 more points, but still the No. 3 team wasn't stopped from scoring for when the final whistle blew the score was 25 to 10.

Line up:

St. Mary's

	F.G.	F.P.	T.P.
R.F., Noble	1	0	2
R.F., Dunn	0	0	0
L.F., Woods	0	0	0
L.F., Burns	1	0	2
C., L. Burns	0	0	0
R.G., Feeney	1	0	2
L.G., Scipp	1	0	2
L. G., Joyce	0	0	0
Total	4	0	8

School No. 2.

	F.G.	F.P.	T.P.
R.F., Brown	0	0	0
R. F., Mills	0	0	0
L.F., Burns	0	0	0
L. F., Bittner	5	0	10
C., Berryan	0	0	0
R.G., Lee	0	0	0
R.G., Bahl	0	0	0
L.G., Hicks	1	0	2
Total	6	0	12

First game: Referee, Chipp. Score at half, St. Mary's, 6; School No. 2, 4. Fouls committed, St. Mary's, 4; School No. 2, 6.

Second Game.

School No. 4.

	F.G.	F.P.	T.P.
R.F., Winchell	3	1	7
R. F., Munson	0	0	0
L.F., Bock	0	1	1
C., Wade	0	1	1
R.G., M. Carpino	0	0	0
R. G., Costello	0	0	0
L.G., Keyser	0	0	0
L. G., Perry	0	1	1
Total	3	4	10

School No. 3.

	F.G.	F.P.	T.P.
R.F., Bahl	2	2	6
L.F., Rosenstien	2	0	4
C., Bash	2	1	5
R. G., Avenet	0	0	0
R.G., Bash, E.	1	0	2
L. G., Fitzgerald	4	0	8
Total	11	3	25

Referee, Chipp. Fouls committed, School No. 4, 4; School No. 3, 7. Score at half, School No. 4, 2; School No. 3, 9.

The population of Hawaii has increased 15,347 the last year and now totals 348,767. But this does not mean that the native race, that was dying out, is coming back. More than half the population, 186,470, are Filipinos and Japs. The former have taken their place in the lead among aliens, numbering 51,870 to 51,348 Japs, who previously were ahead. During the year 6,894 Filipinos arrived and the alien Japs diminished by 616.

The Panama canal is a money-maker. It beat its own record by giving transit to 6,456 ships and collecting $26,944,499 in tolls during the fiscal year 1928. This is an increase of 981 transits and $1,715,600 in tolls over the fiscal year 1927. The average daily number of transits increased from 15 to 17.63, which suggests that steps should not be delayed to enlarge the capacity of the canal.

WHEN YOU ARE LATE FOR CHURCH SERVICES
DAY OR NIGHT, CALL
COLONIAL TAXI
Phone 3000

There's Always be a Radio for a Higher Price
But there's never be a Better Radio for the same price as
Model 40
ATWATER KENT RADIO
$77.00
HARDER'S Electrical Store
53 N. Front St. Tel. 2140.

Grid Games in The East Today

New York, Nov. 17 (AP).—The 52nd meeting between Princeton and Yale at Princeton was just one feature of today's eastern football card. There also were such alluring annual duels as that between Colgate and Syracuse at Syracuse; between Columbia and Pennsylvania at Philadelphia; Cornell and Dartmouth at Ithaca; and Williams and Amherst; Holy Cross and Harvard; Penn State and Lafayette; West Virginia and Georgetown, and Washington and Jefferson and Bucknell.

Intersectional games included New York University and Missouri at the Yankee Stadium; Fordham and undefeated Detroit at the Polo Grounds; Carleton and Army at West Point.

Navy, Brown and Boston College were decided favorites over Loyola of Baltimore, New Hampshire and Canisius respectively, as was Wesleyan over Bowdoin. Grove City and Villa Nova, both undefeated although tied, meet at Villa Nova. City College of New York, the Connecticut Aggies and Lowell Textile, other undefeated teams in the east, clash with Manhattan, Rhode Island and Worcester Poly and are favored to win. Rutgers and Lehigh, foes of old, clash at Bethlehem.

Among the smaller college games, the chief battles were Tufts and the Massachusetts Aggies; Geneva and Temple; Niagara and St. Bonaventure; Vermont and Middlebury; Norwich and Boston University; Ursinus and Swarthmore; Drexel and Haverford; Hamilton and Union; and Providence and Springfield.

RED SHIELDS SCORE WIN OVER CORNWALL

The Red Shield basketball team defeated the Cornwall High Five at the latter's court Friday evening, score 48 to 24. The local team outclassed their opponents from start to finish, the score at half time being 28 to 8. Joyce led in scoring with 24 points.

The score:

Red Shields

	F.G.	F.P.	T.P.
Joyce, rf	11	2	24
Smith, lf	4	0	8
Stumph, lf	1	0	2
Hyatt, c	5	0	10
Short, rg	0	0	0
DuBois, rg	2	0	4
Buchholtz, lf	0	0	0
	23	2	48

Cornwall

	F.G.	F.P.	T.P.
Dunn, rf	2	2	6
Finn, lf	3	2	8
H. Vandemark, c	0	1	1
A. Vandemark, rg	3	1	7
Rose, lg	0	0	0
Tuny, lf	0	0	0
	9	6	24

Score at end of first half Red Shields, 28; Cornwall, 8. Referee Hupstone.

Hups vs. Y's Men.

The Hupmobile quintet will play the Y's men tonight on the Y. M. C. A. court.

OLDEST BANK IN ULSTER COUNTY
Thrift Lessons
Thrift lessons have taken effect, judging by the great increase of bank accounts. Strive to attain a high mark by accumulating funds. Your account is invited.
Interest Paid on Time Deposits.
NATIONAL ULSTER COUNTY BANK AND TRUST COMPANY
OF KINGSTON, N.Y.
THE WHITE BANK
ON WALL ST.—COR. JOHN
ESTABLISHED 1831

Christmas Greeting CARDS
Mean Friendship and Friendship means Sunshine and Life. Have you ordered your CHRISTMAS GREETING CARDS yet?
We have just the sort you will like—Gay Cards, Formal Cards, Cheery Ones—Cards of Sentiment and Beauty. Come in and select yours now, while you can. Take plenty of time in choosing.
O'Reilly's
530 BROADWAY and 38 JOHN STREET.

A speaker that RE-produces every tone exactly as rendered—low notes as well as high notes: nothing is lost; no distortion. Specially designed tone chamber gives amazing emphasis to the lifelike quality.
A handsome piece of furniture—and at a remarkably low price!
Console Grand Speaker
Hear your radio set through this remarkable new speaker. You'll be amazed at the improvement in reception.
Free Home Trial
Yes, we'll send the Philco Console Grand to your home on free trial. Compare it with your old speaker. See how it gives you greater pleasure than ever from your radio.
Easy Payments
If satisfied after trial, only a small amount down and the balance in small monthly payments which you'll never miss.
Trade-In Allowance
Yes, we'll take your old speaker in trade. Get the best out of your radio. Come in and get our offer. No obligation.
Call—See—Hear
We'll gladly show you the Philco Console Grand Speaker and explain the details of our liberal offer. Come in.
O. M. KENNEDY
748 BROADWAY.
CARL MILLER & SON
674 BROADWAY.

CLASSIFIED ADVERTISEMENTS

One Cent a Word

(No advertisement less than 10c a day with minimum charge of 25 cents)

REPLIES.

The following replies to classified advertisements published in The Daily Freeman are now at The Freeman Office:

Downtown.

414, ZZ, Bicknell, C. R.R., Owner, 34, XYZ, 39, 48.

Uptown.

Bicknell, F. L., Housework, Surveyor, 4, 8.

FOR SALE

FOR SALE—Steam shovel traction wheels; good condition; bargain. Phone 772-W.

FOR SALE—Parlor stove, sewing machine, good condition. 56 Van Buren street.

FOR SALE—Canaries, pedigreed. Music master rollers. Christmas orders reserved. E. Freer, Broadway, Port Ewen. Phone 3539-J.

FOR SALE—Mason and Hamlin piano, first-class condition. Phone 2687.

FOR SALE—Portable storm-house; cheap. Phone 2919. 151 Smith avenue.

FOR SALE—All the wood cut down at Rosendale Heights, Cornell Estate, at real sacrifice, to clean up. John Dellay, Rosendale, N. Y.

FOR SALE—Radiola speaker, Model 100-A; price $20. Call 2996-J.

FOR SALE—RADIOS. PHONE 1211-M.

FOR SALE—Men's suits and overcoats, $5 up; also Tuxedos to hire, $3. 70 North Front street.

FOR SALE—Piano, victrola and baby carriage, all in fine condition. Winter's Restaurant, 503 Broadway.

FOR SALE, POWER SPRAYERS, CHEAP. Two tri-plex Beans, 250 gallons each, complete with good truck, $150 each; one Myers, 150-gallon, complete with truck, $100; one Gould, 100-gallon, complete, 3 H. P. motor in fine shape, with truck, $100; also several re-built "Friends" at reasonable prices. L. Herring, Ulster Park, N. Y.

FOR SALE—Old black walnut seven-piece parlor suite, $15. Call mornings, C. Slater, 58 Pine street.

FOR SALE—Personal engraved greeting cards for all occasions, now showing Christmas lines. O'Reilly's, 530 Broadway and 38 John street.

FOR SALE—Safe, good as new; half price. Phone 142 or 772-J.

FOR SALE—Two rabbit hounds. Inquire Horton Pearson, Flatbush.

FOR SALE—Tuxedo and dress suit, like new, small size. Phone 2327.

FOR SALE—Second-hand sash windows and doors. 117 Greenkill avenue.

FOR SALE — Hardwood, stove length. Staerker. Phone 3059.

FOR SALE—Brown leather living room suite, like new, $40. Telephone 972-R.

FOR SALE—New and rebuilt electric motors, ¼ to 5 horse power. Carl Miller & Son, 474 Broadway.

FOR SALE—Seasoned wood; largest $5 truck load in the city; sawed or split. H. Clearwater. Phone 2751.

FOR SALE — Hardwood, stove length. Vogel, 92 Abeel street.

FOR SALE—Sand, crushed stone and cinders for building purposes. Abe Vogel, 92 Abeel street.

FOR SALE—Several used upright pianos, in good condition, for sale or rent. Fred C. Winters, Clinton avenue. Phone 1113.

FOR SALE—One sewing machine. Phone 2837-W, or call 55 Garden street.

FOR SALE—A Glenwood kitchen range with water front; cheap. Call 2227-M.

FOR SALE—Safe, plate glass, carpenter's bench. 88 Elmendorf street.

FOR SALE—One second-hand hot water boiler, oil burner and radiators. 680 Broadway.

FOR SALE—Wood, sawed or split. William H. Davis. Phone 653-W.

FOR SALE—One Lion water heater with flue pipe, in first-class condition; bargain. 152 Washington avenue.

FOR SALE—Canaries, Blue Ribbon imported choppers; guaranteed singers. Phone 1881.

FOR SALE—Good apples, Baldwins and Greenings, $1 per bushel; bring your own containers. Arthur J. Harder, Hurley, N. Y. Phone 109 Kingston.

FOR SALE—Ten-piece solid mahogany dining room suite; reasonable. Apply 137 Cedar street.

FOR SALE—Second-hand carpets at reasonable price; made into rugs and runners if desired. Phone 691.

FOR SALE—Upright piano and cook stove. H. M. Green, High Falls.

FOR SALE—Andes cook stove, good as new. Luther Garrison, Stone Ridge.

FOR SALE—Parlor stove and water motor washer. 77 Abruyn Street; ring two.

FOR SALE—Hard wood, stove lengths, and salt hay. E. T. McGill.

FOR SALE—Nice lot of packing cases, large and small. O'Reilly's, Broadway. Phone 1509.

FOR SALE—Roasting chickens at 25c per lb., at 20 East Union street and 30 Ann street.

FOR SALE—Horse. Kingston Coal Co., 11 Thomas street.

FOR SALE—Winter apples, reasonable. Albert Bober, Saugerties, N. Y., Apple Ridge Farm, formerly Ralph Young Farm, take Flatbush cross road.

FOR SALE—One 12-gauge double gun, new; cheap. J. Winchell, 405 Albany avenue, evenings.

FOR SALE—Singer hand sewing machine, suit case size; can be used with electric motor. 18 Cedar street. Phone 916-M.

FOR SALE—Three overcoats, two canes, two ladies' coats, round asbestos table pad, child's white enamel bed and dresser, blackboard and scooter. Phone 209-M, between 7 and 8 p. m. only.

FOR SALE—Baldwin apples, $1.50 per bushel. Phone 3541.

FOR SALE—Dining room table and chairs, serving table. Inquire 138 Franklin street.

FOR SALE—One No. 50 Beaver hot air furnace, good condition. Harry Nelburn, General Plumbing and Heating Contractor, 75 Broadway.

FOR SALE—Brand new vacuum cleaners, well-known make, $35, cash or easy terms. Phone 2393-J.

FOR SALE—Work mule, 1,100 lbs., $35; bay work mare, $30; small black work horse, $20; light harness and runabout, $10; top carriage, $8; two pigs, nine weeks old, $12. L. Ruger, Ohioville, New Paltz-Highland State Road.

FOR SALE—Registered Alaskan Blue and Silver Black foxes; will make you independent; terms; booklet free. R. A. Marble, 22 Flatbush avenue, Kingston, N. Y., agent for Cleary Bros. Fox Farms, Seattle, "World's Largest."

FOR SALE—Selling out used furniture. Combination coal and gas range, coal range, hot water box, beds, springs and mattresses, kitchen tables, rockers, buffets, sideboards, chairs, round tables, hall racks, Mission set, parlor sets, parlor stoves, dressers, Peer mirrors, dining room sets, davenports, $8; three-piece parlor suite, $65; couch, $4; Morris chair, $2.50; sliding cot and mattress, $6; single mattress, $2.50; oak parlor table, $3; porcelain table, $3; gas range, $4; antique book-case at bargain. Frank Michaels, New Paltz-Highland State Road, near Ohioville. Open evenings.

FOR SALE—Piano, upright; also bedroom furniture. Phone Chitondale 78-F 1-2.

FOR SALE—Automatic Buick winter front. Inquire 354 Hasbrouck avenue, between 7 and 9 p. m.

FOR SALE—Get your goose for Thanksgiving dinner at Simon Merrihew's, Olive Bridge.

FOR SALE—Dresser, $7; chair, $1; bookcase, $5; rocker, $2. Phone 1394-J.

FOR SALE—Bordered Axminster carpet, 10 feet 6 inches by 11 feet 6 inches, $10. Green rug, 9x12, $4.50. Phone 691.

FOR SALE—Antiques, 67 Albany avenue. Unique Christmas gift suggestions, 50c to $500.

One Cent a Word

(No advertisement less than 10c a day with minimum charge of 25 cents)

FOR SALE

FOR SALE—Boy's winter coat, size 12 years, in perfect condition; bargain; also fur lady's scarf coat, size 38, never worn. Phone 318-J.

REAL ESTATE FOR SALE

FOR SALE—House at 270 Clinton avenue, recently built, very modern, well planned, six rooms and bath. Apply Leon E. Chambers, 244 Clinton avenue.

FOR SALE—Six-room house, newly decorated throughout, hardwood floors, electric lights and all improvements; two-car garage; large lot; price reasonable. Box "G.A.", Downtown Freeman.

FOR SALE—Bungalow and lot, 50x250, at Lake Gleneric, $100. Telephone 371-F-14 Kingston.

FOR SALE—House and lot. Easy terms. Philetus Hendricks, Stone Ridge, N. Y.

FOR SALE—Lots, 50x250, at Lake Gleneric, $125. Telephone 371-F-14 Kingston.

FOR SALE—Seven-room house, water and electricity, in good condition; 15 minutes from Fair street; $2,650, $50 cash; or will rent. J. E. Hardenburgh, Rosendale, N. Y. Phone 28 F 14.

FOR SALE—Seven-room house, furniture. 378 Washington avenue.

FOR SALE—On Broadway, above the West Shore, lot 50 by 161 feet, $50 a front foot, cash required $3,000; taxes paid to January 1, 1929. Oscar Addis, 664 Broadway.

FOR SALE—Five-room bungalow; garage, large barn, hen house; $2,500, $500 down, balance on payment. Inquire 507 Albany avenue.

MODEL ALBANY AVENUE HOME.

The home that was shown as a model home on Albany avenue, consisting of six rooms, all improvements, fireplace, bookcases, hardwood floors, tile vestibule and bath, mirror doors in bedrooms, all decorated and finished complete ready for occupancy. This perhaps is one of the nicest and best constructed homes built in the city of Kingston in some time and in a location which is hard to get. An inspection of same will prove it to the prospective purchaser. Inquire Fred J. Roosa, 387 Albany avenue. Phone 901.

FOR SALE—Two-family house, Second ward, five rooms and bath each, chestnut trim, hot water heat; two-car garage; price $8,800, reasonable terms arranged. If you want a two-family house, 10 rooms, this is worth your consideration. FRANK S. HYATT, Real Estate, 281 Fair street. Phone 1545 or 2765.

FOR SALE—Two-family house, 6 rooms on side; all improvements, garage, nice uptown section, $7,800. Several six-room houses ranging in price from six to seven thousand dollars; very easy terms; also new six-room house, all improvements, hot water heat, oil burner, garage, excellent location, $8,200; easy terms. James E. Snead, 286 Wall street. Phone 1664.

FOR SALE—BIG BARGAIN; PARTNERS CANNOT AGREE; SMALL DOWN PAYMENT. 15-room house; all modern improvements, 3 acres in Rifton, N. Y. Terms to suit. Apply to Kessie Eckert, Agent, St. Remy, N. Y. Phone Kingston 36-F-12.

FOR SALE—Four new modern houses with all the latest conveniences and equipped with all the labor saving devices for the comfort of the owners, situated in a fine residential section uptown. Terms: $250 on signing contract, $250 on taking title, balance same as rent. Put your money in a home of your own and you'll have it in a bank that NEVER fails, in one where it will be safe against loss and safe against being spent. For more particulars about these beautiful homes call 2685 for an appointmnt. W. C. Schryver Lumber Co., Inc., 363 Foxhall avenue.

To the home owner:

FOR SALE—Six-room house, all improvements, heat, bath, electric, and gas; large chicken house; lot 90x150; $3,450. Six-room house, all improvements, and garage; lot 50x120; $6,200. Six-room semi-bungalow, hot water heat, fireplace, very pretty electric fixtures; two-car garage; good location, uptown; $5,800, $800 cash, balance very easy terms. Three double houses, ranging from $7,800 to $12,000; rents from $45 to $50 a side; small down payment and good terms. Store and gas station in city; only two miles out. Large poultry farm; five miles from Kingston; one of the best in this state; all equipped and including 1,000 chickens. Arthur S. Reynolds, 16 Main street. Phone 2347.

FOR SALE—Farms, acreage, bought sold. HUDSON COUNTIES ESTATES, Inc., 809 Wall street.

FOR SALE—Farms, city and country homes, business opportunities. Davis & Miller, 48 Main street.

FOR SALE—Six-room house, all improvements; garage; center of city; price $5,600. Shatemuck Realty Co. Phone 1996.

FOR SALE—Small chicken farm; two miles from Wall street; six-room house, modern improvements; two-car garage; $6,000, small cash payment, balance like rent. Shatemuck Realty Co. Phone 1996.

FOR SALE—New house in central location with four-car garage; good terms. John Duffrier.

FOR SALE—Four-room cottage, on main road, Ulster Park. Inquire on premises. John H. Van Vliet.

FOR SALE—Two-family house and garage at 73 West Pierpont street. Phone 2237 for particulars.

FOR SALE OR TO-LET

FOR SALE OR TO LET—Six-room house; 204 O'Neil street. Inquire 33 Derrenbacher street.

TO LET OR FOR SALE—House and garage, all improvements; 150 Hurley avenue. Phone 1644-M.

USED CARS FOR SALE

USED CARS FOR SALE

Packard, 1926, seven-pass. Sedan	$1100
Chrysler, 1925, (70) Sedan	500
Oakland, 1927, Coupe	750
Franklin Sedan, 1922	400
Essex Sedan, 1927	600
Packard Sedan, 1925	750
Cole (8) seven-pass.	500

STUYVESANT GARAGE
250 Clinton Ave. Kingston
Open Evenings
Easy Terms A Year to Pay

FOR SALE—Big Six Studebaker, seven-passenger sedan. Phone 463. John H. Beatty, Snydam Farm.

FOR SALE — Ford sedan. Telephone 374-F-14 Kingston.

FOR SALE—We have a used car to fit every purse and purpose; GMAC terms. Southard-Belchert Oldsmobile, 11 Railroad avenue. Always open.

USED CARS FOR SALE

Studebaker Big 6 Seven-pass. Sedan	$350
Chevrolet Coach, 1926	300
Ford two-door Sedan, 1927	200
Studebaker Light 6 Roadster	150
Buick 1926 Sedan	600

THE VAN MOTOR CO., INC.
523 BROADWAY

FOR SALE—1925 Oakland coach, best-class condition; owner driven. Phone 2062-W.

Chevrolet Sedan, 1927
Chevrolet Sedan, 1924
Chrysler Sedan, 1925
Dodge Sedan, 1926
Buick Sedan, 1925
Willys Knight, 1925
Jewett Broadham Sedan, 1924
Hupp Touring, 1924
Star Touring, 1924
Studebaker Touring, 1923
Also a Hupp 1929 Cabriolet Demonstrator
HUPMOBILE USED CAR DEPT.,
Phone 1336 115 North Front St.
A. & W. AUTO SALES
Open Evenings.

FOR SALE—1925 standard four-passenger Buick coupe, recently overhauled. Phone 699. 45 Hurley avenue.

FOR SALE—Whippet sedan, 1927; Chevrolet coach, 1927; Essex coach, 1926; Willys-Knight sedan, 1927; Hupmobile touring, 1923; Overland touring, 1922. All cars guaranteed. George J. Schryver Motor Car Co., 71-73 North Front street.

FOR SALE—Chevrolet 1927 Coupe, A-1 condition, low mileage; owner leaving city will sacrifice. Phone 1271.

FOR SALE—Ford coupe; reasonable. Dora Mon Dore, Stone Ridge, N. Y.

One Cent a Word

(No advertisement less than 10c a day with minimum charge of 25 cents)

USED CARS FOR SALE

FOR SALE—[illegible] model, [illegible] Sedan, $[illegible]. Binnewater, N. Y.

FOR SALE—[illegible] Hudson [illegible] Master Six, [illegible] Hendricks, High Falls.

FOR SALE—[illegible] Master Six
[illegible] Master Six
[illegible] Standard Six
[illegible] Standard Six
[illegible] Fine pass. Sedan
Also several other good buys on different makes.
W. J. McGRATH
251 Clinton avenue

TO-LET

TO LET—Five-room flat, all improvements; Greenkill avenue, near Pine street. Inquire Ulster Realty Agency, 276 Fair street, or phone 2154.

TO LET—Two room apartment in private home, suitable for one or two business women. Phone 1273-R.

TO LET—Five rooms, all improvements. Inquire 104 Hasbrouck avenue. Phone 1004-R.

TO LET—Modern store, 272-274 Fair street. Phone 231.

TO LET—Six rooms, half double house, at Glenhurst Farm on Esopus creek at Lake Katrine, running water, garage; $25 per month; city electricity. Apply H. B. Brigham, 720 Broadway, Kingston.

TO LET—Offices, uptown business section. Phone 231.

TO LET OR FOR SALE—Two houses and a bungalow. Apply to John A. Fischer, 334 Abeel street.

TO LET—Two apartments with improvements; first floor $20; second floor $23. Brinnier & Carey. Phone 2077.

TO LET—Lower floor in brick building; 42 Thomas street; suitable for auto repair or paint shop. Phone 80.

TO LET—Flat, all improvements; uptown; also rooms on O'Reilly street. Telephone 81.

TO LET—Rooms. 208 Clinton avenue.

TO LET—Factory floor space; heat, water, gas and electric lights. New York Nustone Corp., Field Court. Phone 286.

TO LET—Seven-room house, all improvements; 2 Crown. Inquire 4 Crown street.

TO LET—Nine-room house, all improvements; 202 Fair street. Phone 547 or 2077.

TO LET—Five rooms; 33 Maple street; rent $15. Phone 228.

TO LET—Two four-room flats, all improvements; adults; 137 Clinton avenue. Phone 377-W.

TO LET—Five-room flat, part improvements; rent reasonable. Phone 2251.

TO LET—Six-room house with all improvements, and garage, at 481 Wilbur avenue. Phone 2227-M.

TO LET—Six-room house, all improvements; garage; garden space; $45. Inquire 249 Lucas avenue.

TO LET—Apartment, 142 Main street. Apply William R. Kraft, 791 Broadway.

TO LET—Five-room flat, all improvements; cheap rent. 367 Albany avenue.

TO LET—Garage, near Albany avenue. 26 Flatbush avenue. Phone 2689.

TO LET—On Broadway, five rooms, improvements; rent $20. Inquire Netburn's Clothing Store. Phone 1573-J.

TO LET—One-half garage at 60 Hoffman street. A. N. Graham. Phone 1986 or 1052-M.

TO LET—Two furnished rooms for light housekeeping; also garage. Phone 1141-R.

TO LET—Special weekly rates for finest furnished rooms in Kingston; box springs, silkfloss mattresses, heat at all times, hot and cold running water, baths and showers. Orchid Hotel, Broadway Theatre Bldg.

TO LET—Seven rooms and bath; 140 Smith avenue. Four rooms and bath; 100 Foxhall avenue. Inquire Schryver's Store, 138 Smith avenue.

TO LET—Four-room apartment, completely renovated; property under new management; electricity, bath, improvements; only respectable party accepted. 88 Hasbrouck avenue.

TO LET—A lovely front room and kitchenette, suitable for light housekeeping. Phone 1290-M, or call 18 Pearl street.

TO LET—Four-room cottage. Inquire 31 Green street.

TO LET—One room with kitchenette, furnished, improvements, bath and electricity, for single or couple; only respectable party. 88 Hasbrouck avenue.

TO LET—Five rooms; adults. 105 Cedar street.

TO LET—One-half of double house; 21 Elmendorf street. Inquire 19 Elmendorf street.

TO LET—One-half of double house with all improvements. Inquire Hotel Ulster.

TO LET—From November 1, small apartment, corner of Fair and Henry street, all improvements; heat furnished. Apply 690 Broadway.

TO LET—Garage. 156 Wall street. Inquire 164 Wall street.

TO LET — Four-room flat, near High School; adults only. Call 2779-J.

TO LET—Store at 744½ Broadway, near St. James street; reasonable rent. Phone 3114.

TO LET — Furnished apartment, three rooms and bath, improvements, hot water, heat; excellent location. Apply 774 Broadway and Albany avenue.

TO LET—Two adjoining offices, suitable for dentist, beauty parlor, law office; newly renovated; heat; over Thom McAnn Shoe Store, 296 Wall street. Apply McCabe's Restaurant.

TO LET—House; 15 West Chestnut street. Inquire Staples, 228 Delaware avenue. Phone 903-W.

TO LET—Seven-room house, downtown, all improvements. Phone 521.

TO LET—Flat, four rooms, all improvements; 364 Washington avenue. Inquire 72 North Front street. S. Cohen.

TO LET—Flat, No. 116 O'Neil street, all improvements. Inquire Fred J. Roosa, 387 Albany avenue. Telephone 901.

TO LET—Seven-room apartment, all modern improvements, and heat furnished. Inquire 386 Broadway. L. Simonetty.

TO LET—Corner of Levan and Staples streets, eight rooms and garage, all improvements. Call 2780.

TO LET—One garage. 154 Fair street.

TO LET—Six-room flat, lower floor; 59 Van Buren street; adults. Phone 1228-M.

TO LET—Apartment, four rooms, unfurnished; adults only. Phone 2031-R. 160 Fair street.

TO LET—Garage on Brown avenue. Phone 416.

TO LET—STORAGE AND REPAIR GARAGE, FULLY EQUIPPED; UPTOWN. BOX GARAGE, UPTOWN FREEMAN.

TO LET—Garage on Hoffman street. Phone 1431-W.

TO LET—Store, 49-51 East Strand and store, 12 Hasbrouck avenue. Phone 521.

TO LET—Six rooms, improvements. 208 Greenkill avenue, or phone 2751.

TO LET—Five-room bungalow on Flatbush road, electricity. Carlson, R. 4, Box 213, Kingston. Telephone 371-F-32.

TO LET—Six rooms and bath, all improvements; Wall street. S. C. Schultz. Phone 400.

TO LET—House, 25 Lindsley avenue; also four-room apartment, 27 Lindsley avenue, all improvements. Inquire 25 Lindsley avenue.

FOR RENT—In Port Ewen, five-room apartment, $35 month. Mrs. Kohler, Main street, second house from Broadway corner.

TO LET—Flat, 101 Boice avenue. Inquire 183 Ten Broeck avenue.

TO LET—Five furnished rooms; water, toilet, gas and electric. 112 West Pierpont street.

FOR RENT—Five rooms, all improvements, newly renovated, heat furnished. Apply A. Stone, 310 Hone street.

FOR RENT—Three rooms, lower apartment, 95 North Front street. Apply M. Kaplan, North Front and Crown streets.

One Cent a Word

(No advertisement less than 10c a day with minimum charge of 25 cents)

FOR RENT

FOR RENT—Typewriters, Underwood, L. C. Smith, Remington, etc. O'Reilly's, 530 Broadway and 38 John street.

FOR RENT—Freshly renovated apartment, five rooms, bath, all improvements, garage; 179 Elmendorf street. Apply 12 West Chester street.

FOR SALE—25 new steel traps, solid ring gripper, rabbits, coons, fox, etc. Moses Hendricks, High Falls.

FOR RENT—Garage, 20 Green street, or phone 527-J.

FOR RENT—Store for rent; 797 Broadway. Apply Max L. Rabes, 215 Broadway.

MALE HELP WANTED

WANTED—OPERATORS ON COLLARS, NECK BAND AND SLEEVE FACING. ALSO EXPERIENCED SHIRT IRONERS. B. N. CHARCHIAN, 160 CLINTON AVENUE.

WANTED—Auto Accessory salesman to sell good going line in Kingston and vicinity. Liberal commission and free samples. The Wiggler Company, 2205 Main street, Buffalo, N. Y.

WANTED—Salesmen. Sell Coveralls, Service Suits, Motor Coats, to garages, mechanics, industries. Names, emblems on back. Commission advanced daily. Coverall, Inc., 1025 Detroit, Cleveland, Ohio.

WANTED—Experienced automobile sales man. Address S.G., Uptown Freeman.

WANTED—Man of neat appearance, experience in grocery business, to drive delivery truck and work in store; references required. Box 97, Uptown Freeman.

WANTED—Salesman to sell cake on commission; car furnished; references required. Box R, Downtown Freeman.

WANTED—Reliable men to cut wood on shares; liberal terms. C. H. Polhemus, Port Ewen. Phone 2406.

FEMALE HELP WANTED

WANTED—Saleswoman for Ulster county; sell on commission to retail trade; good opportunity. Address Box 68, Downtown Freeman.

WANTED—Woman as companion for elderly lady and do light housework. Apply in person, Mrs. McCabe, 284 Wall street.

WANTED—Woman to assist with housework and care of invalid. Call 4-F-5.

WANTED—Waitress. Sea Grill Restaurant, 5 Main street.

WANTED—Woman for cleaning shirts. Fuller's Shirt Factory.

WANTED—Girl to wash dishes and assist in the diet kitchen. Apply Benedictine Hospital.

THE WYCKOFF HEIGHTS HOSPITAL OF BROOKLYN, NEW YORK, OFFERS a 2½ years' course in general nursing. Registered school; salary, uniform, books, supplied. Apply Directress of Nurses, 142 St. Nicholas avenue, Brooklyn, N. Y.

WANTED—Competent woman for general housework. Telephone 1849. Mrs. Ralph Gregory.

WANTED—Lady canvassers five days a week with salary and commission; state experience if any. Box "I.", Uptown Freeman.

WANTED—Girl (young girl preferred), for general housework; one who can do plain cooking. Apply to Mrs. C. E. Wonderly, 49 Emerson street.

WANTED—Competent maid for general housework; references required. Apply Mrs. G. V. D. Hutton, 18 West Chestnut street.

WANTED—At Vassar College waitresses and corridor-waitresses. Apply Director of Halls' Office, Main Building.

WANTED—Invalids, convalescents, elderly people desiring home-like, careful attention under supervision of nurse; excellent food. Phone 530-M.

WANTED—OPERATORS ON COLLARS, NECK BAND AND SLEEVE FACING; ALSO EXPERIENCED SHIRT IRONERS. B. N. CHARCHIAN, 160 CLINTON AVENUE.

WANTED.

WANTED—Coats to repair. Mrs. Gosselin, 143 Clinton avenue.

WANTED — Cane-Rush-Porch-Chairs reseated. Van Keuren's Chair Shop, 86 Foxhall avenue. Phone 778.

WANTED—Antiques. Will spend $10,000 for antiques. Write what you have to Box 104, Hudson, N. Y.

WANTED—Half inch used electric drill. Phone 500.

WANTED — SECOND-HAND KITCHEN RANGE. ADDRESS BICKNELL, UPTOWN FREEMAN.

WANTED—To rent a large barn or garage for two trucks. Levinson Market, Uptown.

WANTED — Painting and paperhanging. Phone Curtis 2031-R.

WANTED — Painting and paperhanging. George Bush, 75 Garden street. Phone 2037-W.

WANTED—If your broker has been unsuccessful in selling your country property, give me a call, have many buyers waiting. Call with full description and photos. Paradies, 19 Railroad avenue, Kingston, N. Y. Phone 1247.

WANTED—To repair your broken backs, arms and legs of chairs; upholstering, refinishing of furniture; mattress renovated equal to new. A. Tigar, 251 Abeel street. Telephone 3255.

WANTED—Three-room apartment with improvements, not furnished; centrally located. Box "Apartment", Uptown Freeman.

WANTED—One or more sets of good used heavy single harness. Box 386, Central P. O.

ANTIQUES

Will buy furniture, jewelry, clocks, glassware, chinaware, mirrors, pictures, prints, pewter, stainary, etc., providing they are about 100 years old. Aaron Cohen, 317 Wall street, Kingston, N. Y. Phone 2610 or 1075.

WANTED—Moving van going to New York about November 19, wants whole or part load. A. Kresig. Phone 3556.

WANTED—Painting, papering and varnishing; prices reasonable. A. G. Smith, 59 East Chester street. Phone 2178-J.

WANTED—To buy men's suits and hats. Phone 1416-W.

WANTED—Moving van going to New York and vicinity about November 22, wants whole or part load either way. S. Tompkins, 32 Clinton avenue. Phone 649.

WANTED—Boarders. Pleasant rooms, home cooking, like home. 112 Henry street.

LOST.

LOST—License plate 3X8541. Return to Mill Street Garage.

LOST—Windbreaker, fur lined; also a raincoat, above Pepe's Garage, South Boulevard. Finder notify Victor Williams's Meat Market, West Hurley.

LOST—Keys in black leather case. Return to Downtown Freeman.

LOST—Wednesday, bag of neck bands, between Jacobson's Shirt Factory and 32 Harrold street. Phone 1085.

LOST—By Irene Lane, 27 Stephen street, at Y. M. C. A. Auditorium, Wednesday night, pair of shelled rim glasses, library frames, in black case. Reward. Phone 2094-J.

FOUND

FOUND—A new tire on Saugerties road. Inquire Longacre Service Station, Saugerties Road.

MISCELLANEOUS

BUNGALOWS and garages; all kinds of jobbing. Call 1475-W. F. T. Dale.

NEW YORK Hair Dressing Parlors, 462 Broadway and 329 Wall street. Phone 2369. Permanent waving, Nestle circoline $10, realistic method $15.

MISCELLANEOUS—We specialize in all kinds of automobile spring work, rewelding, new leaves, and complete springs. Stuyvesant Garage.

FURNITURE Storage; best in city. Apply H. P. Carr. Phone 2330.

Market for Fruits And Vegetables

New York, Nov. 17 (AP)—(State Department of Agriculture and Markets)—Trading on the local fruit and vegetable markets was generally quiet today as receipts were light and buyers showed no disposition to buy in heavy quantities.

Prices on the whole were on yesterday's level with few changes recorded except for brussels sprouts, which showed the effect of the recent warm weather. Prices this morning were 15-20c per quart as compared with 10-20c yesterday.

Supplies of western New York lettuce were light. Buyers were looking for fancy stock which sold readily, but very little of this kind was on hand. Crates of two dozen heads of Big Boston from upstate sold at $1-$2.

At the present time most of the New York city supply of lettuce is the Iceberg type, which comes from the western states.

The market on onions continued unchanged on western stock, with scarcely any New York state onions on the market. Western New York yellow onions of fair quality and medium size brought $3.50-$3.85 per 100 pound sack.

Receipts of apples were light with the demand moderate and the market as a whole inactive except on fancy fruit.

PORT EWEN

Port Ewen, Nov. 17—Mr. and Mrs. Vinal LeFevre and family have moved from their home on Broadway to Jersey City. Their many friends regret them leaving Port Ewen as they were fine neighbors and a great help in the Methodist Church and the Sons and Daughters of Liberty.

Mr. and Mrs. Jock and family of Green street have moved to New York city. Their many friends regret their leaving Port Ewen as they were a great help in the Reformed Church and in the Sons and Daughters of Liberty. Mr. Jock is in business in New York city.

Harold, William and Warren Ferguson of Broadway are guests of Mr. and Mrs. William Ferguson in St. Remy.

Church Notices

Methodist Episcopal Church, the Rev. Frederick Baker, pastor. Sunday school 10 a. m., Samuel P. Tinnie, superintendent. Men's Bible class 10 a. m., the Rev. Frederick Baker teacher. Morning worship 11 a. m. Subject of sermon: "Give Me Back My God." Epworth League 6:30; topic: "Win My Chum," leader Mrs. W. C. Mabie. Evening worship 7:30, subject of sermon: "The Man Who Went in the Gate but Came Out Over the Wall."

Reformed Church, the Rev. Philip Goertz, pastor. Sunday school 10 a. m., C. D. Van Orden, superintendent. Morning worship 11 a. m. Christian Endeavor 6:45, evening worship 7:30.

Church of the Presentation, the Rev. Martin J. Leddy, rector. Mass 7:30 and 10 a. m. Sunday school 11 a. m.

Port Ewen Reformed Church, "The Little White Church on the Hill," will hold its regular Sunday services. In the morning at 11 o'clock, the discussion will be "Treasures that count." At 7:30 p. m., in the church house will be the dedication service of the new building. Dr. Seeley of the Fair Street Reformed Church of Kingston will be the speaker of the evening. A cordial invitation is given to all who wish to attend. At this time all who wish to have anniversary booklets of the 75 years of the Port Ewen Reformed Church, can procure them through Mr. Secor or Mr. Hummel. This Sunday brings to a close the intensive campaigning under the direction of the Rev. Guy Black. With reports not yet all in, and only about one half visited, twenty-four have made their open decision for Christ. There are still some to be seen and others to be heard from. Membership Sunday will be observed on the next communion Sunday, December 2, at which time these various people will be received into the church.

One Cent a Word

(No advertisement less than 10c a day with minimum charge of 25 cents)

FURNISHED ROOMS

FURNISHED ROOMS—Furnished apartment, two rooms and bath. 231 Albany avenue.

FURNISHED ROOMS—ALL IMPROVEMENTS. 17 LIBERTY STREET.

FURNISHED ROOMS—89 John street.

FURNISHED ROOMS — Two furnished rooms for women; nurses preferred. 73 West O'Reilly street.

FURNISHED ROOMS—Single rooms, $3 to $5, steam heat, continuous hot water, telephone service. 336 Broadway.

FURNISHED ROOMS—With board. 20 Van Buren street.

FURNISHED ROOMS—Desirable furnished rooms; 189 Albany avenue. Telephone 2154.

FURNISHED ROOMS—For light housekeeping, all improvements. 471 Broadway.

FURNISHED ROOMS — Large furnished room with two clothes rooms. 5 Lafayette avenue. Telephone 748-W.

FURNISHED ROOMS—Two or four rooms, furnished for light housekeeping, all improvements; one single room. Call after 5, 146 Pine street.

FURNISHED ROOMS—Two light housekeeping rooms. Call evenings at 42 Elmendorf street.

FURNISHED ROOM—Pleasant warm room; 97 Thomas street, or phone 2759-J.

POSITION WANTED

POSITION WANTED—Carpenter, repairing, painting, odd jobs of all kinds; reasonable. Phone 2047.

POSITION WANTED—Chauffeur, private or commercial; 10 years' experience; best of references. Phone 2377.

POSITION WANTED—Chauffeur desires position; best references. Helm, Box 193, Tuckahoe, N. Y.

POSITION WANTED—Young man, 18 years, German, would work at anything for board and small pay; understands gardening, electric work and plumbing. Koch, Rifton.

POSITION WANTED—Position by the day. Phone 3418-M.

ELEANOR GUNN ON FASHIONS

THE UNEVEN BRIM IS AS IMPORTANT AS THE UNEVEN HEM.

New York, [illegible] of the most arresting [illegible] current fashions is the uneven brim that has assumed. There are [illegible] and all manner of [illegible] which one may take [illegible] ideas [illegible] away with the wide brim [illegible] to mount [illegible] that the slightest line is [illegible] instead of buried under [illegible]. This is true of [illegible] as well as other hats and has its bearing on hats of [illegible] there can be no conflict between hat trim and [illegible].

More and more women are becoming addicted to the bandana type of headgear, fashioned of tricot, or the turban of one fabric or another, so

Model of Vert de Gris Felt With the Bandeau Line on the Side and a Self Bow as Trimming on the Other.

Contrasting Underbrims and Trimmings in Hats From Two French Modistes Carry Out the Unmatched Color Idea Now Exploited in Costumes. Fur and Plush are Used With Felt to Create the Two-Color Effect. (Copyright, 1928, by Fairchild).

fascinatingly Oriental. Brims are never allowed to follow the even tenor of their way, but are distorted and twisted upon themselves.

The uneven brim is as important as the uneven hem. Some daring modistes are attempting to face brims with fur or a contrasting fabric, inspired perhaps by dressmakers who have scored by facing the back skirt with bright color, one of the most revolutionary ideas of the winter. It comes as something of a shock to think of lining skirts again. The faced, or lined brim, is an acceptable idea. Such treatments are inclined to be flattering to the wearer. Flat furs are very cleverly used for millinery and for muffs which carry out the hat motiff.

(Copyright, 1928, by United Feature Syndicate, Inc.)

Kilroy Fined $5.

A stranger who gave his name as Cap Kilroy was picked up Friday by the police on Chambers street on a charge of public intoxication. This morning in police court Cap was fined $5.

Diphtheria Clinic Monday

Another of the series of free diphtheria clinics will be held at the Central Fire [illegible] on Monday afternoon from 2 to 4 o'clock under the auspices of the Board of Health. Parents with children of preschool age are expected to attend the clinic.

Where to Leave Fair Articles.

All who have articles to donate to the Clinton Avenue M. E. church fair which will be held Tuesday night, are requested to leave them at the parsonage before Monday evening.

Feel Weak?

NERVOUS OR TIRED?

You need that Mysterious Substance which Medical Science has Discovered in Livers. Liver Extracts are producing such Marvelous results that Doctors are Astonished, and the Medical Journals report remarkable cures and benefits.

Hemo-Liver

is a new Scientific Preparation from Fresh Beef Livers.

If you are suffering from Lowered Vitality, Weakness, Nervous Breakdown, or Anemia, don't delay. Immediately get a bottle of Hemoliver, and soon you will experience that thrill and joy of life which comes from rich red blood, buoyancy, and real vitality.

At

McBRIDE DRUG STORES

and all other progressive druggists

MARIELLE BERTEL

Offers to her many patrons the privilege of meeting

MISS GILDA

of the Helena Rubenstein New York Salon, who will present the Rubenstein treatments and give personal beauty talks.

Also Introducing

EVA WATERMAN

who will continue her work.

Marinello Beauty Shop

Governor Clinton Hotel

TEL. 434.

For Sale!

BRODHEAD RESIDENCE,
194 Fair St., Kingston, N.Y.
10 ROOM HOUSE
Modern Improvements.
Estate of Adelaide V. Brodhead
Inquire
James J. O'Connor
280 Wall Street.

STOVE REPAIRS

Furnished for All Makes of HEATERS, RANGES and HEATING STOVES.

Kingston's Leading Furniture and Stove Store.

M. KAPLAN

UPTOWN.

66-68 NORTH FRONT ST.

SALE

ON ALL KINDS OF

STOVES and FURNITURE

CASH OR EASY TERMS.

BAKER'S

35 N. FRONT STREET.

WANTED

Experienced Sleeve Facers, Hemmers and Cuff Banders

APPLY

FESSENDEN SHIRT CO.

FIELD COURT.

SATURDAY, NOVEMBER 17, 1928.

The Temperature.

[illegible]

Weather Forecast.

[illegible]

BUSINESS NOTICES

EDWARD JOHNSON, chiropodist, 65 St. James street, cor Clinton Ave. Tel. 714; hrs. 10 to 4. Lady assistant.

JOHN E. KELLY, Graduate Chiropodist, 256 Wall St. Tel. 420.

METAL CEILINGS.
Geo. W. Parish Est. Phone 631.
RUGS CLEANED; SHAMPOOED.

MOVING—GENERAL TRUCKING
Local and distant. Closed, padded vans. New York trips weekly. Packing done personally. Insurance. S. Tompkins, 32 Clinton Ave. Phone 643.

FURNITURE MOVING.
Local and long distance. New York trips regular. Padded van. Goods insured while in transit. Kingston Transfer Co., 759 Broadway.

BUNDY & THIEL TRUCKING CO.
Moving vans, heavy and light hauling, local and distant, also dump truck work. Phone 3067.

A. TIGAR
Antique and Modern Furniture Repairing. Upholstering. Refinishing. Mattress Renovated equal to new. Tel. 3255. 251 Abeel street.

When it's trucking, local or long distance, call 886. FINN'S Baggage Express, 31 Clifton avenue.

L. Sable, Ladies' Tailor and Furrier. We have a fine line of fur collars and cuffs in all shades. Coats remodeled to latest styles and relined, shortened, cleaned, steamed. Our prices are reasonable. Look for the name, L. Sable, 4 Cedar St.

Electric fixtures, appliances, lamps, etc. Joseph McNeils & Co., 273 Fair street. 'Phone 80.

PETER C. OSTERHOUDT & SON, contractors, builders and jobbers, 89 Lucas avenue. 'Phone 615.

MOVING, TRUCKING, EXPRESS.
Local and long distance. Masten & Strubel, 742 Broadway. 'Phone 2212-M.

New and rebuilt motors. Joseph McNeils & Co., 273 Fair street 'Phone 80.

Blanket sale and factory mill end sale. DAVID WEIL, 16 Broadway.

Phone 17 for Miller's Taxi. Clean sedans for tours, weddings and funerals; heated. Ready any time.

The Daily Freeman is on sale at the following stands of the Schultz News Agency in New York city:
Forty-second street and 6th avenue (southeast corner, at entrance to Bryant Park).
Forty-seventh street and Broadway, (southeast corner opposite Palace Theatre).
Forty-second street and Park avenue (opposite Grand Central Depot).
Thirty-third street and Broadway, (northeast corner opposite Gimbel Bros.).

STORK BROS., TAXI SERVICE. Day or night. 'Phone 2100.

E. D. CUSACK.
PLUMBING AND HEATING.
'Phone 371-J. 193 Main street.

TRUCKING, MOVING, EXPRESS—Amell Brothers, 27 O'Neil street, Kingston. 'Phone 2675.

DARLING & MONIGAN.
Repairing and building done by day or contract. Let us save you money. Tel. 3534 or 1750-M.

Buy your plumbing and heating supplies from the Broadway Plumbing Supply House, 73-75 Broadway, Downtown. Harry, Netburn, Prop. Save from 20 to 25 per cent. We deliver. Phone 544.

VAN ETTEN & HOGAN.
Local and Long Distance Moving. Padded Vans. Phone 661-R or 467-J.

JOSEPH F. PFROMMER.
Plumbing, Heating, Tinning. 73 Brewster St. Tel. 63-R. "Satisfactory repair work a specialty."

Call 544. Harry Netburn, for plumbing and heating. Prompt service. 73-75 Broadway.

Inspection of New Trust Co. Building

The Kingston Trust Company gives notice to all patrons and customers, and to all persons having business to transact with said banking corporation, that it will resume the transaction of all the business of the Kingston Trust Company (main office) at the banking house at the corner of Main and Fair streets, from and after the opening of business on the 26th day of November, and thereafter all business of the company and with the company will be transacted at said banking house.

The Kingston Trust Company also desires to extend to all its patrons and friends an invitation to inspect its bank building at the corner of Main and Fair streets, on Saturday afternoon, November 24, from three o'clock until nine o'clock p. m.

MEXICO CITY BANISHES BEGGARS FROM STREETS

Mexico City, Nov. 17 (AP)—Mexico City's streets are to be cleared of beggars. Inspector General of Police Rios Zertuche, holding that the many waifs, cripples and others who seek alms in the capital's streets constitute an eyesore to the city, has ordered that they be rounded up and sent to the public poor house.

BUSINESS NOTICES

FURS.
Fur Collars and Cuffs made to order in all shades for cloth coats. Banks & Roder, 306 Clinton avenue, between John and North Front streets.

Get your sanitary service at the Monte Carlo Barber Shop, 75 B'dway. Ladies' Gents' and Children Hair Cutting and Cupping done by expert N. Y. Barbers. Special Ladies' Parlor.

THROWING YOUR MONEY AWAY SHINGLES
Did you ever stop to think that putting a temporary roof on such as paper or wood shingles was doing this? We are selling a permanent Eternit Asbestos Shingle at the same cost as a fair grade of wood shingles. You not only get the best money will buy but a permanent fire-proof roof, thus saving repairs every few years and also getting 10% off on the insurance of your home. It is the most practical roof over old shingles on the market. Before repairing your roof consult us—Seymour Brothers, 226 Manor avenue. Phone 3248.

The State Window Cleaning Co., 35 Brook street. Kingston, N. Y. We clean everything under the sun. Tel. 2264.

FLOORLAYING.
Old and new floors surfaced by machine. X. SCHUR, Rosendale, N. Y. Box 83.

REAL SILK HOSIERY MILLS
Represented by H. W. Ford, No. 1 Delta Place. Phone R-600.

Elmer Palen will have for his auction Tuesday, forty head of horses, also complete lot of household furniture from 15 room house including two upright pianos, bedroom sets, dining room furniture, etc. Elmer Palen, 606 Broadway, Kingston, New York.

Kingston Window Cleaning Co., also all kinds janitor work. Phone 3549. 16 Main St.

Daily boat freight and passenger service—Kingston and New York city. Freight service to Albany, Troy, and all points in Hudson valley region. Phone 156 for schedule and rates. CENTRAL HUDSON LINES.

COLONIAL TRUCKING CO.
Piano hoisting, dump trucks, moving and hauling. 81 Ten Broeck avenue, Kingston, N. Y. Phone 757.

Get our estimate on house wiring and electric fixtures. Joseph McNeils & Company, 273 Fair street. Phone 80.

Chronics and invalids cared for in comfortable home; nursing care, special diet if required. 256 Washington avenue, Kingston, N. Y.

FRED F. HEYBRUCK.
Plumbing, heating, tinning and repair work. Phone 2087, 71 Abeel street.

VOICE STUDIO.
Harriet A. Spink, Soprano, Opera House Building, tel. 457-J. Auditions by appointment.

KINGSTON PAINT & GLASS CO.
240 Clinton avenue. Tel. 3262. Agency for Sun Proof Paints, Varnishes and Enamels. Glass of all descriptions. Automobile glass replacements made.

JUST HUMANS
By Gene Carr

"OH, IDA, I SAVED THE FIRE EXTINGUISHER!"

Mother's Cook Book

Not understood, we gather false impressions,
And hug them closer as the years go by,
Till often virtues seem to us transgressions,
And thus man rises, falls and lives and dies,
Not understood.

TRY THESE:

WHEN a quick luncheon dish is required, a can or two of sardines will make a very tasty dish. Heat the sardines in their own oil until very hot, then place on buttered toast and serve.

When serving French dressing, change the seasoning by adding a teaspoonful of worcestershire sauce and catsup. Chopped flavor vegetables such as onion, pepper, chives or a bit of garlic will offer another variety.

Eggs De Lesseps.

Saute four eggs in butter, taking care not to break the yolks. Place them on a hot platter and dust with salt: to the browned butter add a teaspoonful of vinegar and one teaspoonful of minced parsley. Serve with calf's brains boiled and then sauted in butter. Pour the sauce over the eggs and serve.

Fruit Pie.

Take one cupful of fresh fruit crushed, one cupful of sugar, two tablespoonfuls of flour, the yolks of two eggs and a pinch of salt. Bake a shell of pastry and turn in the fruit mixture after it has been cooked and cooled. Cover with a meringue, brown lightly and serve cold.

Maderia Cake.

Put the yolks of two eggs into a mixing bowl, then add one cupful of sugar and one-half cupful of butter; add two well-sifted cupfuls of flour, two teaspoonfuls of baking powder, then add one cupful of sweet cream and a little grated nutmeg, beating all together until well blended. Now fold in the well-beaten egg whites and pour into a pan lined with buttered paper. Cover the top with thin slices of citron. Bake in a round-tube pan one and one-quarter hours. Lower the heat slightly after the cake has fully risen and beginning to brown.

A glass of buttermilk with a sandwich will make a satisfying lunch, and with a bit of fruit, it will be a well-balanced meal.

A vegetable or fruit salad with a nut-bread sandwich is a menu especially appreciated during the sultry fall days.

Nellie Maxwell

(©, 1928, Western Newspaper Union.)

What Does Your Child Want to Know?

Answered by BARBARA BOURJAILY

WHY DO WILD FLOWERS WILT SO QUICKLY?

They need a lot of water
To keep them bright and gay
And when we try to take them home
They grow thirsty on the way.
(Copyright.)

Time's Changes

"When I was one o' dem light-hearted serenaders," said Uncle Eben, "a banjo player looked like he was enjoyin' hisself. Now he has a dissatisfied expression an' complains 'bout long hours an' low wages."—Washington Star.

THE WHY of SUPERSTITIONS
By H. IRVING KING

CARRYING A SPADE

THE superstition that it brings bad luck to carry a spade through the house is one frequently met with in the rural districts. William Wells Newell attributes this to association—a spade is used to dig graves. But it is safe to say that a farmer associates a spade with his garden and not with a graveyard. Moreover we find in some localities the superstition that it is unlucky to carry a hoe or an ax through the house existing along with the spade superstition and there is no graveyard suggestion attaching to a hoe or an ax.

The origin of all three of these superstitions must be looked for in the ideas held by the ancients with regard to iron. This is shown by the fact that one farmer considers it bad luck, perhaps an omen of death in the family, to carry an ax or any other iron implement through the house. How the ancients regarded iron has been stated in connection with the "touch iron" superstition. Suffice it to say here that iron was abhorred by evil spirits and they were likely to do mischief to anything into the composition of which iron entered if they could and to revenge themselves upon people who handed iron or kept it about. Only the most powerful amulets over their doors kept the evil spirits from harming the blacksmiths of Pompeii and not long ago an Indian prince objected to iron being used in the construction of houses in his domain lest the evil spirits spread the cholera abroad in revenge. Evil spirits abhor iron and yet they are much afraid of it. Working with an iron implement out of doors, with the tree-gods, the grain god and all the other beneficient forces of nature about, it does not much matter. But when you take an iron implement from its natural sphere and carry it through the house the evil spirits are quite likely to follow raging after it and wreck their malevolence upon the people of the household.

(© by McClure Newspaper Syndicate.)

SAWS
By Viola Brothers Shore

FOR THE GOOSE—

I GUESS what the women of this country need is less and better husbands.

No vice is so insignificant it's safe to try it; and no virtue is so small it's all right to pass it up.

No girl likes to dance with a man that holds her too far away—or can stand one that holds her too close.

FOR THE GANDER—

Call a smart man a sap and he laughs. Call a sap a sap and he blows up.

A poor man's got this satisfaction—that when he's sick he gets cured a whole lot quicker than if he was rich.

Don't a man in a high hat look tall to a kid that never seen a skyscraper?
(Copyright.)

Plastic Wood Valuable

Europe is much interested in the new plastic wood that may be molded in any form and will adhere to wood, metal or any other material. It is said to dry rapidly, adhere firmly and will behave like ordinary wood, but will not warp, blister, peel or crack.

Far Above Earth

One of the highest things ever seen by man was an Aurora Borealis which occurred at least 300 miles above the earth. These streamers ascended far enough to take on a rosy glow from the rays of the sun, already set.

DU PONT TONTINE
THE WASHABLE WINDOW SHADE
Exclusive Agents
STOCK & CORDTS

Ladies Organize To Aid Convention

Members of Kingston Council, United Commercial Travelers, and their wives to the number of one hundred, enjoyed one of their get-together banquets on Thursday evening at Von Berg's Advance restaurant on Wall street. A delicious chicken supper was served, interspersed with songs and selections by Zucca's orchestra, with Paul leading in community songs.

After the dinner the men departed to hold a meeting at the Eagle Hotel while the ladies organized a Ladies' Convention Auxiliary. This organization is to assist the local council at the New York State Convention of Commercial Travelers, which will be held in this city during June of next year.

As there will be at least 600 delegates, most of whom bring their wives for the four days' session, the Kingston boys feel that they need the help of their better halves to show the visiting ladies what a wonderful convention city the "Old Colonial" is.

The ladies organized with the following officers and chairmen of the various committees:

General chairman, Mrs. William A. Schornstheimer; secretary, Miss Blanche de la Montanye; treasurer, Mrs. William G. Merritt; registration committee, Mrs. John C. Hummel; reception committee, Mrs. Edward S. Morris; entertainment committee, Mrs. Arthur Brillon; refreshment committee, Mrs. Fred D. Hunt; finance committee, Mrs. Roswell Coles; souvenir committee, Mrs. William H. Niles.

The ladies expect to vie with their husbands in making the convention one that will surpass any given throughout the state in the past few years.

General headquarters will be at The Governor Clinton Hotel.

Two Claims to Fame

On September 24, 1755, at Germantown, Va., John Marshall, first chief justice of the United States Supreme court, was born. Known by all law students for his "Decisions," he is equally famed for his biography of George Washington.

6TH ANNUAL
Chicken Supper and Dance
will be given at the
WHITE EAGLE HALL,
DELAWARE AVE.
Monday Evening, Nov. 19
under the auspices of the
SACRED HEART OF JESUS AND MARY SOCIETY.
Supper will be served from 6 to 9.
Dancing from 8 to ?
Music by Zucca's Orchestra.

JEWELRY FOR ALL OCCASIONS

Wearing costume jewelry by the gentler sex may be a fad. If so, it is a commendable one. It gives opportunity to wear rings, bracelets, earrings and necklaces that blend in with the color and shade of the dress. The particular woman has many of these costume jewelry sets. If you would like to see the very latest in this line call at our jewelry store.

OPPENHEIMER BROS.
578 BROADWAY
NEAR W. S. R. R. CROSSING.

WHAT WILL I GIVE HIM

We have arranged a window showing many, many things you can give him. Things he will enjoy having and using.

It will pay you to look them over.

A Deposit will reserve your selection till Christmas.

PITTS & SONS
KINGSTON'S LEADING JEWELER.
314 WALL STREET.

FOR SALE

Stayman Winesap, Rome Beauty, Jonathan and Winter Banana Apples
In Barrel or Basket Lots.

HOLT N. WINFIELD
Tel. 773-W. ULSTER PARK, N. Y.

When the Shoe Pinches

And yet the man who preaches "duty" to his employees howls like other people when the traffic officer gets him.—San Francisco Chronicle.

THE PEOPLE OF THE STATE OF NEW YORK, BY THE GRACE OF GOD, FREE AND INDEPENDENT.

TO—

Frank Hasbrouck, Saugerties, R. F. D. 1, New York.

Marie Louise Wilson, 1743 El Sereno Ave., Pasadena, Calif.

Rose H. Van Deveer, 13 New England Road, Maplewood, New Jersey.

Cornelia V. B. Yates, 274 Tenafly Road, Englewood, New Jersey.

Edith Grace H. Prall, Woodbridge, New Jersey.

Benjamin M. Hasbrouck, W. Elizabeth Ave., Linden, New Jersey.

George D. Hasbrouck, 110 Rutgers Ave., Jersey City, New Jersey.

Louis E. Hasbrouck, 110 Rutgers Ave., Jersey City, New Jersey.

Peter Freeman Hasbrouck, 110 Rutgers Ave., Jersey City, New Jersey.

Frank Dillon Hasbrouck, W. Elizabeth Ave., Linden, New Jersey.

YOU AND EACH OF YOU are hereby cited to show cause, at a Surrogate's Court to be held in and for the County of Ulster at the Surrogate's office in the City of Kingston, in said County, on the 17th day of December next, at ten o'clock in the forenoon of that day, why the last Will and Testament and Codicil of Katharine Hasbrouck, late of the Town of Saugerties, Ulster County, deceased, presented to said Surrogate's Court, should not be admitted to probate and recorded as a Will of real and personal estate, in pursuance of the statute, on the petition of Clarence S. Lasher and Edith D. H. Lasher, of Saugerties, R. F. D. 1, New York, the Executors named therein.

IN TESTIMONY WHEREOF, We have caused the seal of said Surrogate's Court to be hereunto affixed. Witness, Hon. George F. KAUFMAN, Surrogate of our said County at the City of Kingston, the 9th day of November, in the year of our Lord one thousand nine hundred and twenty-eight.

[L. S.] C. K. LOUGHRAN,
Clerk of the Surrogate's Court.

V. B. VAN WAGONEN,
Attorney for Petitioner,
Kingston, N. Y.

Choose a pattern
which says "STERLING"
. . . unmistakably!

PINE TREE is not only the loveliest of new and modern patterns, but it is solid silver . . . in such unmistakable terms! It bears, on the reverse of each lovely piece, America's first symbol for sterling silver . . . a primitive image of the pine.

Modern—suggesting, in sweeping curves and pure contour, the grace of the tree for which it is named

PINE TREE Teaspoons are but $11 for 6

Cordially yours,

SAFFORD & SCUDDER
Golden Rule Jewelers.
310 WALL ST., KINGSTON, N. Y.
"The House of Lucky Engagement and Wedding Rings."

A NEW All-American Six

The Cabriolet • Body by Fisher

In its Pulse-stirring Performance
You'll Find New Motoring Thrills

Skimming the straightaway at seventy and better. Turning up sixty-eight horsepower when it's really exerting itself. Accelerating from 10 to 25 miles per hour in six short seconds. That's what this New All-American has been doing for months on General Motors Proving Ground . . . And now it's here where you can try it. Where you can experience its glorious performance yourself. A smart, colorful car that you're sure to admire . . . especially after you've had it out on the road . . . Here's real pulse-stirring performance. Just try this New All-American. You'll find that it offers brand new motoring thrills.

Prices $1145 to $1375, at factory. Lovejoy Hydraulic Shock Absorbers and spring covers included in list prices. Bumpers and rear fender guards extra. Check Oakland delivered prices—they include lowest handling charges. General Motors Time Payments Plan available at minimum rate.

FORSYTH & DAVIS MOTOR CO., Inc.
113 Green Street, Kingston, N. Y.
PHONE 2199.